

FOR CONSTRUCTION

1 OVERALL SITE PLAN  
A101 1" = 30'-0"

|  |   |
|--|---|
| SA&E PROJECT NUMBER  | 01-782-163  |
| BID PACKAGE  | BP-1  |
| ISSUED FOR PRELIMINARY   | 05-11-2026  |
| <b>Southern A&amp;E</b><br>7951 Tron Circle<br>Austell, Ga 30168<br>(770) 819-7777<br>architects & engineers<br><small>© COPYRIGHT 2026 BY SOUTHERN A&amp;E, LLC. ALL RIGHTS RESERVED.<br/>                 THIS DOCUMENT IS THE PROPERTY OF SOUTHERN A&amp;E, LLC AND SHALL NOT BE COPIED OR REPRODUCED IN WHOLE OR IN PART WITHOUT EXPRESSED WRITTEN CONSENT FROM SOUTHERN A&amp;E, LLC.</small> | REVISIONS<br># Doc # Date   |
|  | 648-3550<br><b>ATHLETIC FIELD AT:<br/>                 CHAPEL HILL MIDDLE SCHOOL</b><br>3989 CHAPEL HILL RD, DOUGLASVILLE, GA 30135<br><b>DOUGLAS COUNTY SCHOOLS</b><br>11490 VETERANS MEMORIAL HWY, DOUGLASVILLE, GA 30134 |
| OVERALL FLOOR PLAN   |   |
|  | DRAWING NUMBER  |
|  | A101  |

NOT FOR CONSTRUCTION

# NEW STADIUM AT CHAPEL HILL MIDDLE SCHOOL - SCHEMATIC



2026.03.27

ARRIVAL | ENTRY GATE

# NEW STADIUM AT CHAPEL HILL MIDDLE SCHOOL - SCHEMATIC

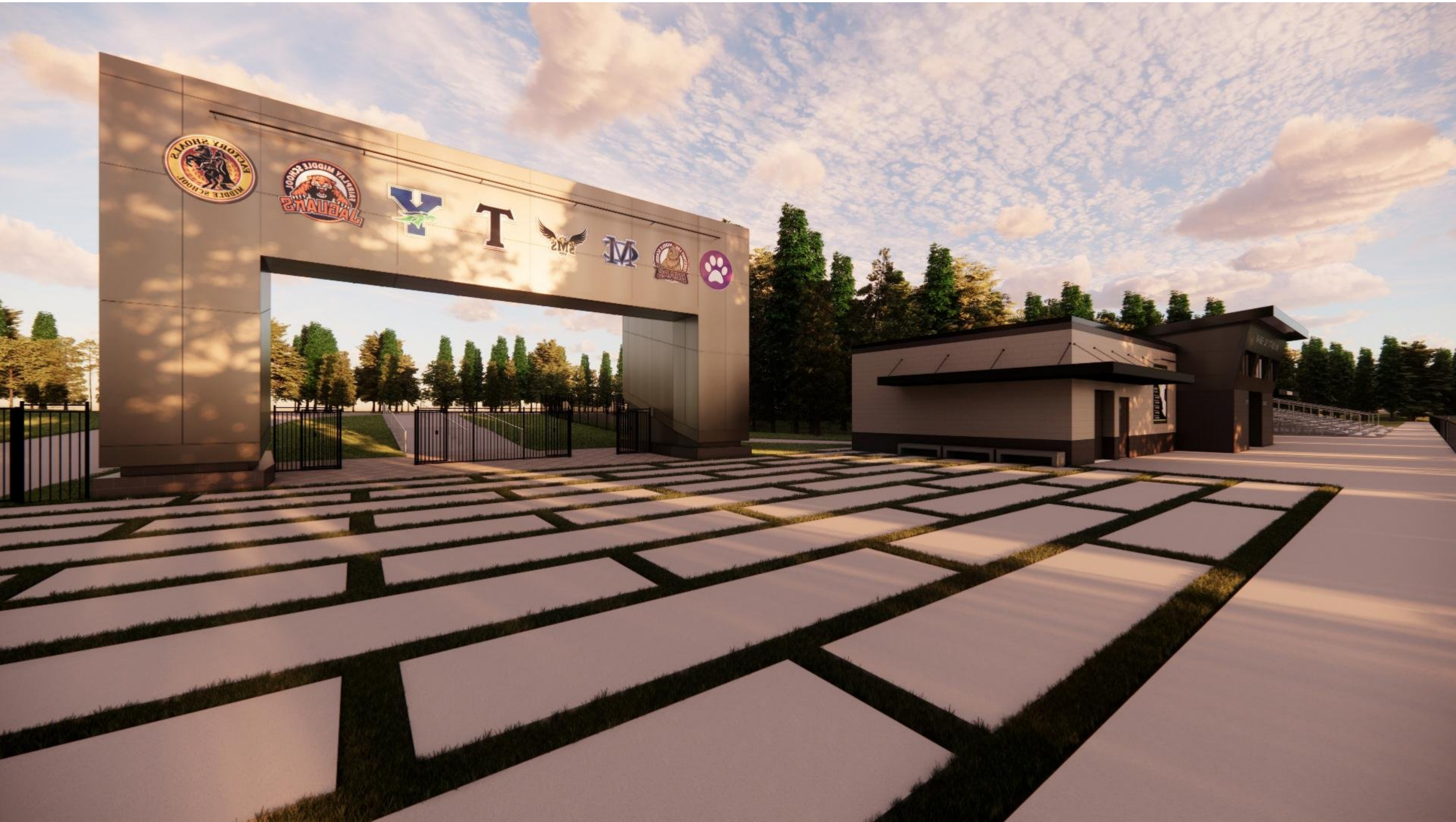

2026.03.27

EXIT | ENTRY GATE

# NEW STADIUM AT CHAPEL HILL MIDDLE SCHOOL - SCHEMATIC



2026.03.27

FIELD + CONCESSION BUILDING