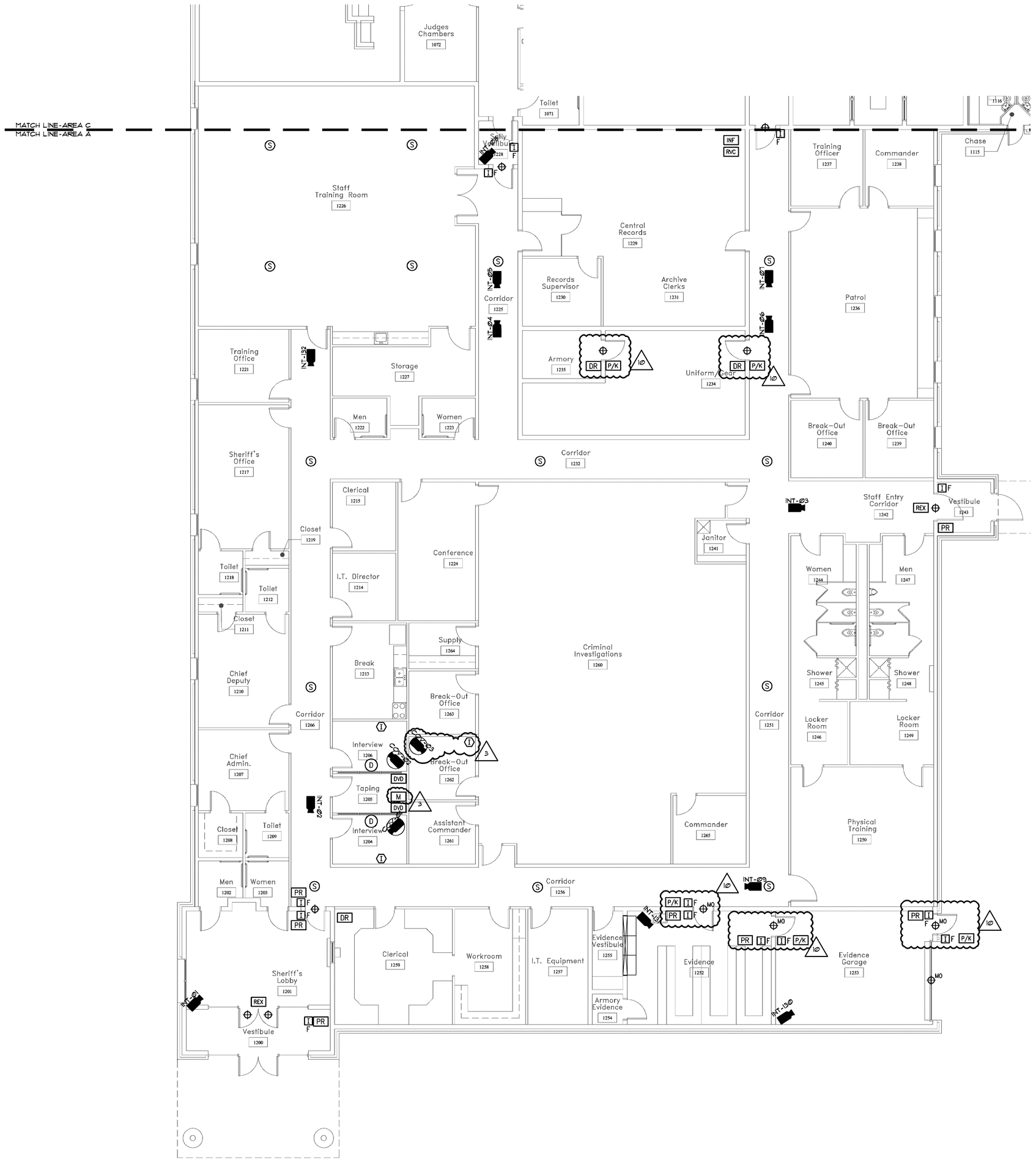

1 SE2.1 **Security Electronics Plan - Area "A"**

SCALE 1/8" = 1'-0"

Job North

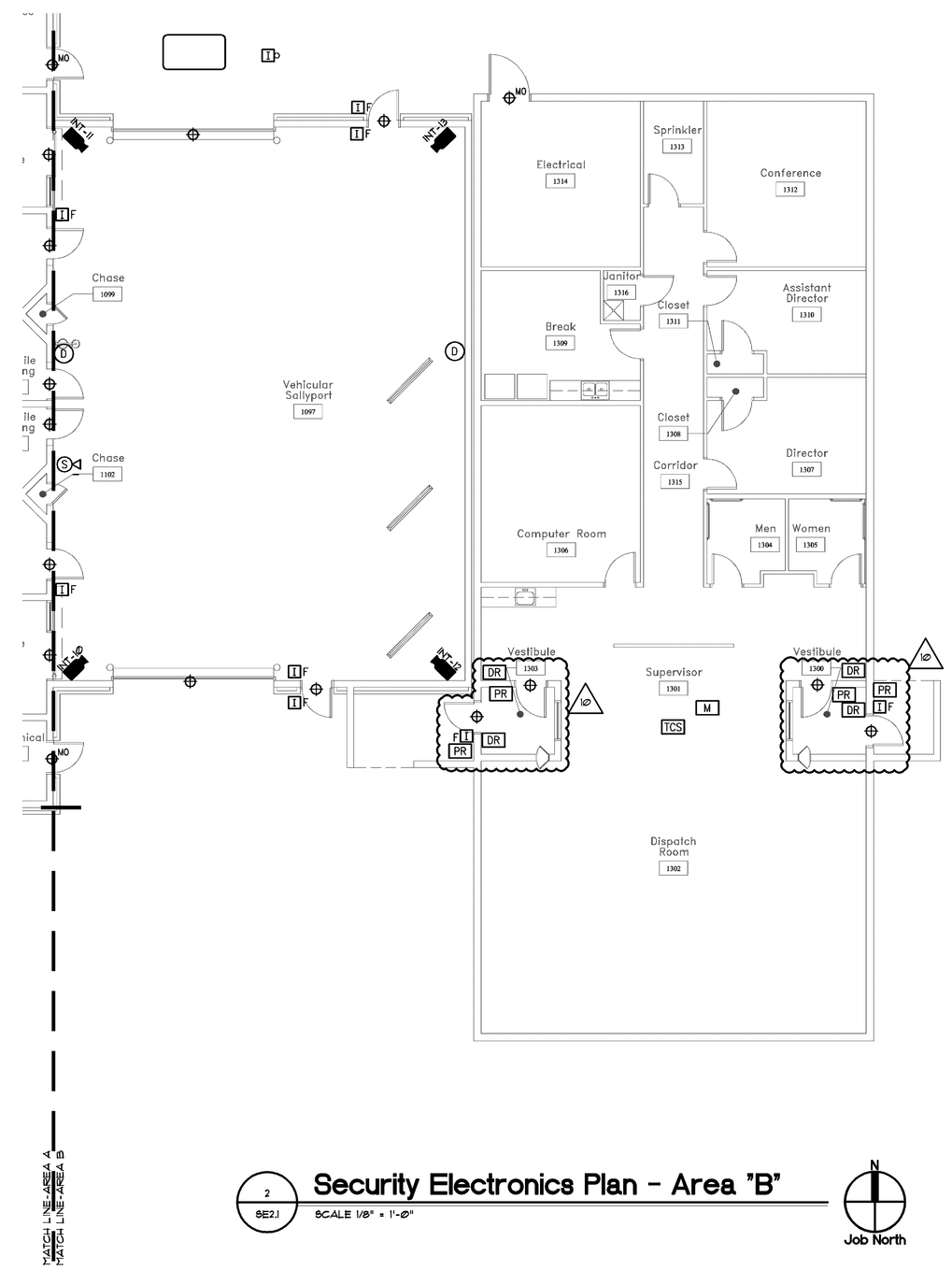

2 SE2.1 **Security Electronics Plan - Area "B"**

SCALE 1/8" = 1'-0"

Job North

Security Electronics Legend

- TCS — TOUCH SCREEN CONTROL STATION
- GCP — GROUP CONTROL PANEL
- MONITORED/CONTROLLED DOOR
- MO — MONITORED ONLY DOOR
- PR — PROXIMITY READER
- P/K — PROXIMITY READER/KEYPAD
- DR — DOOR RELEASE PUSHBUTTON
- EPB — EXIT PUSHBUTTON
- D — DURESS PUSHBUTTON STATION, UNDER COUNTER
- D — DURESS PUSHBUTTON STATION, WALL MOUNTED
- WT — WATCHTOUR PUSHBUTTON STATION
- MD — MOTION DETECTOR
- I — REMOTE INTERCOM STATION
- I F — REMOTE INTERCOM STATION, FRAME MOUNTED
- I — REMOTE INTERCOM STATION, BOLLARD MOUNTED
- S — CEILING SPEAKER (SUBSCRIPT DENOTES ZONE DESIGNATION)
- S — SPEAKER HORN (SUBSCRIPT DENOTES ZONE DESIGNATION)
- TELEPHONE
- VISITATION TELEPHONE
- INT-00 — INTERIOR CAMERA WITH DETENTION HOUSING
- EXT-00 — EXTERIOR CAMERA WITH DETENTION HOUSING
- EXT-00 — EXTERIOR PAN/TILT/ZOOM CAMERA
- COVERT CAMERA
- I — COVERT MICROPHONE
- KBD — CCTV CONTROL KEYBOARD
- M — CCTV MONITOR
- DVD — CCTV DVD RECORDER
- VIDEO VISITATION STATION
- LIGHTING CONTROL
- WATER CONTROL
- SEC — SECURITY EQUIPMENT CABINET
- SECURITY ELECTRONICS CABINET
- INF — INFORMER DATALOGGER
- RVC — REMOTE VIEWING COMPUTER (DVR)
- REX — REQUEST-TO-EXIT MOTION DETECTOR
- LOOP DETECTOR

Notes

1. BIDDER SHALL INCLUDE ADDITIVE ALTERNATE FOR 10 VIDEO VISITATION STATIONS - LOCATIONS TO BE DETERMINED AT A LATER DATE

Key Plan

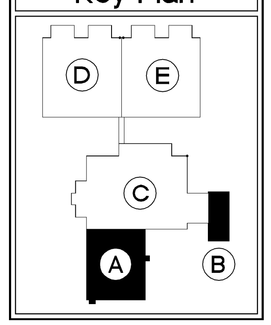

© 2008 PRECISION PLANNING, INC. ALL RIGHTS RESERVED

THESE CONTRACTORS DOCUMENTS, AND PROMITTED REPRODUCTIONS, AS INSTRUMENTS OF PROFESSIONAL SERVICE, ARE AND THE SOLE PROPERTY OF PRECISION PLANNING, INC. UNLESS OTHERWISE AGREED TO, THEY SHALL NOT BE LOANED, REPRODUCED, OR DISTRIBUTED IN ANY MANNER NOR ARE THEY TO BE USED FOR ANY PURPOSE OTHER THAN THE PROJECT SPECIFICALLY INDICATED HEREON WITHOUT THE WRITTEN PERMISSION OF COMPENSATION TO PRECISION PLANNING, INC.

STATE OF GEORGIA — 4-4-08 — LANCE G. DAVIS — REGISTERED ARCHITECT

STAMP

Precision Planning, Inc.
planners, engineers, architects & surveyors
P.O. Box 2210
400 Pike Boulevard
Lawrenceville, GA 30046-2210
(770) 338-8000 or (770) 962-8000
(Fax) (770) 822-5990

JACKSON COUNTY JAIL

555 GENERAL JACKSON DRIVE
JEFFERSON, GEORGIA 30549

PROJECT

SECURITY ELECTRONICS AREAS "A" & "B"

SHEET TITLE

DESIGN	DRAWN	CHECKED
LGD	DMM	LGD

NO	DATE	DESCRIPTION
	10/31/07	D.E.C. / PLUMBING BID PACKAGE RELEASE
1	11/15/07	D.E.C. /PLUMBING BID PACKAGE RELEASE
	12/21/07	MECHANICAL/ELECTRICAL BID PACKAGE RELEASE
2	02/18/08	RFI # 050 S.E. CHANGES FROM DEC SUBMITTAL MEETING
3	03/28/08	BALANCE OF REMAINING BID PACKAGES

RELEASE

DATE	PROJ. NUMBER	CAD FILE NAME	FILE NUMBER
03-28-08	A08136	136SE2-1.dwg	

SE2.1

I:\DRAWINGS\08\08136\1540 Construction Documents\136SE2-1.dwg, 6/30/2009 8:30:33 AM, 752ds