# Limited Pre-Renovation Asbestos and Lead Paint Survey Report

**C.W. (Bill) Young, Bay Pines VA Medical Center**
**Project No. 516-CSI-134 –New 1.5T PET/CT**
**10000 Bay Pines Boulevard**
**Bay Pines, Florida 33744**

**August 27, 2025**
**Terracon Project No. H4247213, Revised**

**Prepared for:**

**Above Group Inc.**
**400 E. Pratt Street, 8th Floor**
**Baltimore, MD 21202**

**Prepared by:**

**Terracon Consultants, Inc.**
**Tampa, Florida**

Explore with us

5463 West Waters Avenue, Suite 830
Tampa, Florida 33634

**P** (813) 221-0050
**F** (813) 221-0051

**Terracon.com**

August 27, 2025

Above Group, Inc.
400 E. Pratt Street, 8th Floor
Baltimore, MD 21202

Attn: Ms. Jennifer Knight
P: (405) 206-0437
E: jknight@abovegroupinc.com

RE: Limited Pre-Renovation Asbestos and Lead Paint Survey Report
C.W. (Bill) Young, Bay Pines VA Medical Center
Project No. 516-CSI-134 – Site Prep for the Installation of New PET/CT
Designated Building 100 Areas
10000 Bay Pines Boulevard
Bay Pines, Florida 33744
Terracon Report No. H4247213, Revised

Dear Ms. Knight:

Terracon Consultants, Inc. is pleased to submit the attached report to Above Group, Inc. (Client). The purpose of this report is to present the results of a limited pre-renovation asbestos and lead paint survey performed within the designated areas of the C.W. (Bill) Young, Bay Pines VA Medical Center located in Bay Pines, Florida. This survey was conducted in general accordance with PH4247213, dated July 1, 2024. Terracon understands this survey was requested in connection with the installation of PET/CT equipment within the designated areas of Building 100 of the subject structure.

Based on the laboratory results, asbestos **was** detected in building materials assessed during our survey. Laboratory analysis of the paint chip samples indicated lead **was not** detected in samples above the laboratory detection/reporting limit. Please refer to the attached report for further details.

Terracon appreciates the opportunity to provide this service to Above Group, Inc. If you have any questions regarding this report, or if you need assistance with project oversight and sampling during renovation, please contact the undersigned at 727-470-1104.

Sincerely,
**Terracon Consultants, Inc.**
*Florida Asbestos Business License Number ZA-337*

Karl Kologiski

Karl Kologiski
AHERA Building Inspector

Mark Fricke, CIH, CSP, LAC
FL Licensed Asbestos Consultant AX132

# TABLE OF CONTENTS

**Page**


**1.0 INTRODUCTION ..... 1**

1.1 Project Objective ..... 1

1.2 Reliance ..... 1

**2.0 BUILDING DESCRIPTION ..... 2**

**3.0 ASBESTOS FIELD ACTIVITIES ..... 2**

3.1 Visual Assessment ..... 2

3.2 Physical Assessment ..... 2

3.3 Sample Collection ..... 2

3.4 Sample Analysis ..... 3

**4.0 LEAD-BASED PAINT FIELD ACTIVITIES ..... 3**

4.1 Visual Observations ..... 3

4.2 Visual Assessment ..... 3

4.3 Sample Collection ..... 3

4.4 Sample Analysis ..... 3

**5.0 ASBESTOS REGULATORY OVERVIEW ..... 4**

**6.0 LEAD-BASED PAINT REGULATORY OVERVIEW ..... 5**

**7.0 ASBESTOS FINDINGS AND RECOMMENDATIONS ..... 5**

7.1 Findings ..... 5

7.2 Recommendations ..... 6

**8.0 LEAD-BASED PAINT FINDINGS AND RECOMMENDATIONS ..... 7**

8.1 Findings ..... 7

**9.0 LIMITATIONS/GENERAL COMMENTS ..... 7**

**APPENDIX A ASBESTOS ANALYTICAL LABORATORY RESULTS**

**APPENDIX B LEAD PAINT ANALYTICAL LABORATORY RESULTS**

**APPENDIX C REPRESENTATIVE PHOTOGRAPHS**

**APPENDIX D LICENSES AND CERTIFICATIONS**

**APPENDIX E ASBESTOS SAMPLE LOCATIONS**

# Limited Pre-Renovation
# Asbestos and Lead Paint Survey Report
# C.W. (Bill) Young, Bay Pines VA Medical Center
# 10000 Bay Pines Boulevard
# Bay Pines, Florida 33744

**Terracon Project No. H4247213 (Revised)**
**August 27, 2025**

## 1.0 INTRODUCTION

Terracon Consultants, Inc. (Terracon) conducted a limited pre-renovation asbestos survey, and limited lead paint survey of the designated Building 100 areas of the C.W. (Bill) Young, Bay Pines VA Medical Center in Bay Pines, Florida. Surveys and sampling were limited to suspect materials located within interior areas that are part of the PET/CT installation in the designated areas.

The survey was conducted from December 17-18, 2024 and June 12, 2025, by Terracon representative Mr. Karl Kologiski, an Asbestos Hazard Emergency Response Act (AHERA)-accredited asbestos inspector in general accordance with Terracon Proposal PH4247213, dated July 1, 2024. Although reasonable effort was made to survey all accessible suspect materials within the designated interior and roof locations, additional suspect but un-sampled materials could be located in walls, in voids, or in other inaccessible or concealed areas. Applicable licenses and certifications are presented in Appendix D.

Homogeneous areas of suspected asbestos-containing materials (ACM) and suspect lead paint were visually identified, surveyed, and documented. Asbestos sampling was performed in general accordance with the United States (U.S.) Environmental Protection Agency (EPA) 40 Code of Federal Regulations (CFR) Part 763 Subpart E 763, known as AHERA. Suspect lead paint samples were obtained from representative surfaces potentially containing lead coatings.

### 1.1 Project Objective

Terracon's services were performed to accommodate planned renovation activities and to satisfy requirements of the EPA regulation 40 CFR 61, Subpart M, National Emission Standards for Hazardous Air Pollutants (NESHAP). NESHAP regulations prohibit the release of asbestos fibers to the atmosphere during renovation or demolition activities. The asbestos NESHAP requires that potentially regulated ACM (RACM) be identified, classified, and quantified prior to planned disturbances or demolition activities. Lead paint testing was performed to comply with applicable sections of the U.S. Occupational Safety and Health Administration (OSHA) Lead Standard (29 CFR 1926.62) for disturbance of paint/coatings with lead that will be encountered during renovation or demolition activities.

### 1.2 Reliance

This report is for the exclusive use of Above Group, Inc. (Above Group) for the project being discussed. Reliance by any other party on this report is prohibited without written authorization of Terracon and Above Group. Reliance on this report by Above Group and all authorized parties will be subject to the terms, conditions, and limitations stated in the proposal, this report, and the existing agreement between Above Group and Terracon. The limitations of liability defined in Terracon's Agreement for Services is the aggregate limit of Terracon's liability to Above Group.

# 2.0 BUILDING DESCRIPTION

The designated interior areas of Building 100 included in the survey consisted of the mechanical system and the following rooms: 2C118, 2C107 & 2C107A, 2C112D, 2C129, SC120, 2C121, 2C124, 2C125 ,Hallways C2-47, C2-49, C2-50 C2-52 and mechanical system mezzanine. Interior floor finishes of the Building 100 areas in the subject areas included vinyl floor tile, faux wood plank, carpet, and carpet tile. Wall finishes included painted drywall - joint compound, vinyl cove base, ceramic tile, and plastic wall panel. Ceilings consisted of a suspended ceiling grid and ceiling tiles.

# 3.0 ASBESTOS FIELD ACTIVITIES

The asbestos portion of the survey was conducted on December 17-18, 2024 and June 12, 2025, by Terracon representative Mr. Karl Kologiski an AHERA-accredited asbestos inspector. A copy of the inspector certificates and applicable licenses are attached as Appendix F. The survey was conducted in general accordance with the sample collection protocols established in EPA 40 CFR Part 763 Subpart E 763.86, AHERA. A summary of survey activities is provided below.

## 3.1 Visual Assessment

Survey activities were initiated with limited visual observations of the accessible, designated areas to identify homogeneous areas of suspect ACM. A homogeneous area (HA) consists of building materials that appear similar throughout in terms of color and texture with consideration given to the date of application. The limited assessment was conducted in readily accessible areas of the buildings.

## 3.2 Physical Assessment

A physical assessment of each homogeneous area of suspect ACM was conducted to assess the friability and condition of the materials. A friable material is defined by the EPA as a material which can be crumbled, pulverized, or reduced to powder by hand pressure when dry. Friability was assessed by physically touching suspect materials.

## 3.3 Sample Collection

Based on results of the visual observations, bulk samples of suspect ACM were collected in general accordance with AHERA sampling protocols. Samples of suspect materials were collected in randomly selected locations in each homogeneous area. Samples were placed in sealable containers and labeled with unique sample numbers using an indelible marker.

The selection of sample locations and frequency of sampling were based on Terracon’s observations and the assumption that like materials in the same area are homogeneous in content. A total of seventy-nine (79) bulk samples were collected by Terracon from twenty-nine (29) homogeneous areas of suspect ACM.

### 3.4 Sample Analysis

Bulk samples were submitted under secure chain of custody protocols to Scientific Analytical Institute (SAI) of Greensboro North Carolina for analysis by polarized light microscopy with dispersion staining techniques per EPA methodology 600/R-93/116. The percentage of asbestos, where applicable was determined by microscopic visual estimation. SAI is accredited under the National Voluntary Laboratory Accreditation Program (NVLAP) Accreditation No. 200664-0. Asbestos laboratory data is presented in Appendix A. Representative asbestos sample photographs are presented in Appendix C. Asbestos sample locations are presented in Appendix E.

## 4.0 LEADPAINT FIELD ACTIVITES

### 4.1 Visual Observations

The lead paint survey was limited to readily observable and accessible surfaces that may be disturbed during the planned renovations. Terracon cannot guarantee that all lead paint coated surfaces were identified during our survey as some lead paint may be hidden from sight or in inaccessible locations, or the homogeneous construction areas identified may not be truly homogeneous. **This limited lead paint survey was not performed in accordance with U.S. Department of Housing and Urban Development (HUD) Guidelines for the Evaluation and Control of Lead-Based Paint (LBP) Hazards in Housing or applicable to EPA 40 CFR 745 requirements.** It should be understood that this limited lead paint survey was not considered to be comprehensive in nature, and the results are not intended to be used to determine all lead hazards, develop lead abatement plans, or prepare detailed cost estimates for lead abatement.

### 4.2 Visual Assessment

A visual assessment of each unique combination, defined as a color, component, and substrate, of suspect lead paint was conducted in addition to an assessment of the paint condition.

### 4.3 Sample Collection

A total of eight (8) paint chip samples of suspect lead paint were collected. Paint chip samples were placed in sealable containers and labeled with unique sample numbers using an indelible marker. Laboratory results are presented in Appendix B. Representative lead paint sample photographs are presented in Appendix C.

### 4.4 Sample Analysis

Paint chip samples were submitted under chain of custody to Scientific Analytical Institute (SAI) for analysis by flame atomic absorption spectrometry per EPA SW-846/3050B/7000B. SAI is accredited under the Environmental Lead Laboratory Accreditation Program (ELLAP) (Accreditation No. 173190).

## 5.0 ASBESTOS REGULATORY OVERVIEW

The asbestos NESHAP (40 CFR Part 61, Subpart M) regulates asbestos fiber emissions and asbestos waste disposal practices. The NESHAP regulation also requires the identification and classification of existing ACM according to friability prior to demolition or renovation activity.
Under NESHAP, asbestos-containing building materials are classified as:

1. Friable ACM, or
2. Category I Non-Friable ACM, or
3. Category II Non-Friable ACM.

Friable materials are those that, when dry, may be crumbled, pulverized, or reduced to powder by hand pressure. Category I Non-Friable ACM includes packings, gaskets, resilient floor coverings and asphalt roofing products containing more than 1% asbestos. Category II Non-Friable ACM are any materials other than Category I Non-Friable ACM that contain more than 1% asbestos.

Under NESHAP, Regulated Asbestos-Containing Materials (RACM are classified as:

1. Friable ACM.
2. Category I Non-Friable ACM that is in poor condition and/or has become friable.
3. Category I Non-Friable ACM that will or has been subjected to sanding, grinding, cutting, or abrading.
4. Category II Non-Friable ACM that has a high probability of becoming or has become crumbled, pulverized, or reduced to powder by the forces expected to act upon the material in the course of renovation or demolition operations.

In the State of Florida, asbestos activities are regulated by the Florida Department of Environmental Protection (FDEP). Some counties have developed an enforcement division to carry out the responsibilities of the FDEP and have developed environmental and asbestos ordinances in which additional compliance is required. Since the facility is located in Pinellas County Florida, the NESHAP regulations are under the authority of the Pinellas County Air Quality Division (727-464-4425).

Per the NESHAP, RACM must be removed prior to renovation or demolition activities that will disturb the materials. Removal of any ACM or RACM must be conducted by a State of Florida-licensed asbestos abatement contractor, in compliance with Florida Statute (F.S) 469.001-014. In addition, third party air monitoring should be performed during and following the abatement.

The OSHA Asbestos standard for construction (29 CFR 1926.1101) regulates employee workplace exposure to asbestos. The OSHA standard has (2) Permissible Exposure Limits (PEL) that require employee exposure to airborne asbestos fibers be maintained below 0.1 asbestos fibers per cubic centimeter of air (0.1 f/cc) for an 8-hour Time-Weighted Average (8-Hr. TWA) and 1.0 f/cc for a 30-minute TWA (Excursion Limit). The OSHA standard classifies construction and maintenance activities which could disturb ACM and specifies work practices and precautions which employers must follow when engaging in each class of regulated work.

# 6.0 LEAD-CONTAINING PAINT REGULATORY OVERVIEW

Lead is regulated by the EPA, HUD, Florida Department of Environmental Protection (FDEP) and OSHA. The EPA and FDEP regulate lead use, removal, and disposal, and OSHA regulates lead exposure to workers. The EPA defines Lead-Based Paint (LBP) as any paint, varnish, stain, or other applied coating that contains lead equal to or greater than 1.0 mg/cm$^2$, 5,000 mg/kg, or 0.5% by dry weight as determined by laboratory analysis.

For the purpose of the OSHA lead standard, lead-containing materials includes **any detectable concentrations** of metallic lead, all inorganic lead compounds, and organic lead soaps. A synopsis of the OSHA regulations (29 CFR 1926.62) and the applicability are as follows:

The OSHA Lead Standard for Construction (29 CFR 1926.62) applies to all construction work where an employee may be occupationally exposed to lead. All work related to construction, alteration, or repair (including painting and decorating) is included. The Lead-in-Construction standard applies to any detectable concentration of lead in paint, as even small concentrations of lead can result in unacceptable employee exposures depending upon on the method of disturbance-removal and other workplace conditions.

Under this standard, construction includes, but is not limited to, the following:

- Demolition or salvage of structures where lead or materials containing lead are present.
- Removal or encapsulation of materials containing lead.
- New construction, alteration, repair, or renovation of structures, substrates, or portions containing lead, or materials containing lead.
- Installation of products containing lead
- Lead contamination/emergency clean-up.
- Transportation, disposal, storage, or containment of lead or materials containing lead on the site or location at which construction activities are performed.
- Maintenance operations associated with construction activities described above.

# 7.0 FINDINGS AND RECOMMENDATIONS – ASBESTOS

## 7.1 Findings

| HA# | HA DESCRIPTION | SAMPLE LOCATIONS | NESHAP / OSHA CLASSIFICATION | CONDITION | MATERIAL LOCATION | QUANTITY (SF) | ASBESTOS TYPE |
|---|---|---|---|---|---|---|---|
| CX1 | Non-asbestos 12" white/gray streak VFT/ and mixed yellow/black asbestos mastic C2-51 HA | 2C-122D C2-51 | Non-Friable Cat I | Good | 2C-122D C2-51 C2-50 C2-49 C2-47 | 800 | 3% Chrysotile - Mixed Yellow/Black Mastic |
| CX2 | Non-asbestos 12" off white VFT and asbestos black mastic / 2C-10712 | 2C-107 2C107A | Non-Friable Cat I | Good | 2C-107 2C107A | 290 | 5% Chrysotile - Mastic |
| CX4 | Non asbestos 12" blue VFT and mixed yellow/black asbestos mastic / 2C122D | 2C-122D | Non-Friable Cat I | Good | 2C-122D | 4 (Patch) | 2% Chrysotile - Mixed Yellow/Black Mastic |
| CX10 | 24" Black Carpet Squares w/ Green & Black Mastic | 2C-120 | Non-Friable Cat I | Good | 2C-120 | 140 | 2% Chrysotile - Mixed Green/Black Mastic |
| CX11 | Non-asbestos blue sq pattern carpet and mixed yellow/black asbestos mastic / 2C121 | 2C-121 | Non-Friable Cat I | Good | 2C-121 | 180 | 3% Chrysotile - Mixed Yellow/Black Mastic |

| HA# | HA DESCRIPTION | SAMPLE LOCATIONS | NESHAP / OSHA CLASSIFICATION | CONDITION | MATERIAL LOCATION | QUANTITY (SF) | ASBESTOS TYPE |
|---|---|---|---|---|---|---|---|
| CX24 | 4" White paper wrap TSI | Upper Mechanical Mezzanine | Non-Friable Cat I | Good | Upper Mechanical Mezzanine | 60 Liner Feet | 7-10% Chrysotile - White Mastic |
| CX27 | Tan Duct Mastic | Upper Mechanical Mezzanine | Non-Friable Cat I | Good | Upper Mechanical Mezzanine | 20 Liner Feet | 2% Chrysotile |
| CX30 | Wood Interior Door | NA | Assumed ACM | Good | Throughout Work Area | 20 Doors | NA |

Laboratory results are presented in Appendix A. Representative asbestos sample photographs are presented in Appendix C. Asbestos sample locations are presented in Appendix E. Estimated quantities are based on a cursory field evaluation, and actual quantities may vary significantly, especially if asbestos containing materials are present in hidden and/or inaccessible areas not evaluated as part of this survey. It should be noted that the quantity provided is an estimate only and should not be used for bidding or notification purposes. It should be noted that suspect materials other than those identified may exist. Should suspect materials other than those which were identified during this survey be uncovered prior to or during the renovation process, those materials should be assumed asbestos-containing until sampling and analysis can confirm or refute their asbestos content.

## 7.2 Recommendations

**Non-Friable Cat I Mixed Yellow/Black Mastics**
In its current state, the noted mastics can be considered a Non-Friable, Category I ACM. As such, this material should be removed by a Florida licensed asbestos abatement contractor as an OSHA Class II work activity. In addition, The State of Florida requires any concrete waste (CMU, Slab, etc.) to be free of any ACM material (paint, mastics, etc.) prior to disposal or recycling.

**Non-Friable Cat I, Tan Duct Mastic and White TSI Mastic**
In its current state, the noted mastics can be considered a Non-Friable, Category I ACM. As such, this material should be removed by a Florida licensed asbestos abatement contractor as an OSHA Class II work activity. In addition, The State of Florida requires any concrete waste (CMU, Slab, etc.) to be free of any ACM material (paint, mastics, etc.) prior to disposal or recycling.

**Assumed ACM, Interior Door and Frame Assemblies**
Due to the on-going operations in the designated areas of the PET/CT scan areas, the doors and frames could not be tested for asbestos at the time of the survey. The metal door frames were labeled as fire-rated door frames, however there were no markings on the wood doors. The door and frame assemblies are assumed to be asbestos containing and are to be treated as such, until the designated areas are vacated, at which time, the doors and frames can be drilled so that the interior contents can be sampled for asbestos content.

Terracon recommends that if any materials not sampled in this survey are uncovered during planned work that these suspect materials should be considered asbestos containing until sampled and proven otherwise. It is recommended that any materials identified as containing asbestos be removed prior to renovation or demolition activities by a Florida-Licensed Asbestos Abatement Contractor. We also recommend direct contact with the Pinellas County Air Quality Division (727-464-4425) for confirmation and clarifications of their asbestos program requirements.

# 8.0 FINDINGS AND RECOMMENDATIONS – Lead Paint

## 8.1 Findings

Detectable concentrations of lead were **not identified** in the various coatings evaluated during the assessment. The lead paint summary table presented below summarizes the results of the 7 paint chip samples:

| Sample ID | Sample Location | Item | Substrate | Color | Reporting Limit (PPM) | Concentration (PPM) | Paint Chip Results % Weight |
|---|---|---|---|---|---|---|---|
| CP-1 | 2C-122D | Wall | Drywall | Blue | 38 | <38 | 0.0038 |
| CP-2 | 2C-118 | Wall | Drywall | Brown | 53 | <53 | 0.0053 |
| CP-3 | 2C-124 | Wall | Drywall | Teal | 48 | <48 | 0.0048 |
| CP4 | 2C-48 | Wall | Drywall | Green | 46 | <46 | 0.0046 |
| CP5 | 2C-107 | Wall | Drywall | Off White | 62 | <62 | 0.0062 |
| CP6 | 2C-50 | Wall | Drywall | Beige | 35 | <35 | 0.0035 |
| CP7 | 2C-107 | Door Frame | Metal | White | 40 | <86 | 0.0086 |
| CP8 | 2C-120 | Wall | Drywall | Purple | 43 | <43 | 0.0043 |

# 9.0 LIMITATIONS/GENERAL COMMENTS

This Limited Interior Pre-Renovation Asbestos and Lead Paint Survey was conducted in a manner consistent with the level of care and skill ordinarily exercised by members of the profession currently practicing under similar conditions in the same locale. The results, findings, conclusions, and recommendations expressed in this report are based on conditions observed during our survey of the designated areas. The information contained in this report is relevant to the date on which this survey was conducted and should not be relied upon to represent conditions at a later date.

This report has been prepared on behalf of and exclusively for use by Above Group for specific application to their project as discussed. This report is not a bidding document. Contractors or consultants reviewing this report must draw their own conclusions regarding further investigation or remediation deemed necessary. Terracon does not warrant the work of regulatory agencies, laboratories or other third parties supplying information which may have been used in the preparation of this report. No warranty, express or implied, is made.

# APPENDIX A

# ASBESTOS ANALYTICAL LABORATORY RESULTS

# Bulk Asbestos Analysis

**By Polarized Light Microscopy**
**EPA Method: 600/R-93/116 and**
**40 CFR, Part 763, Subpart E, App.E**

NVLAP LAB CODE 200664-0

**Customer:** Terracon
5463 W Waters Ave Suite 830
Tampa, FL 33634-1253

**Attn:** Karl Kologiski

**Project:** Bay Pines VA CT - H4247213

**Lab Order ID:** **10071152**
**Analysis:** PLM
**Date Received:** 12/19/2024
**Date Reported:** 12/26/2024
**Date Amended:** 01/23/2025

| Sample ID / *Lab Sample ID* | Description / *Lab Notes* | Asbestos | Fibrous Components | Non-Fibrous Components | Attributes / Treatment |
|---|---|---|---|---|---|
| CX1-1 - A | 12" white/gray streak VFT/2C-122D | **None Detected** | | **100% Other** | White Non-Fibrous Homogeneous |
| *10071152_0001* | *tile* | | | | Dissolved |
| CX1-1 - B | 12" white/gray streak VFT/2C-122D | **None Detected** | | **100% Other** | Yellow Non-Fibrous Homogeneous |
| *10071152_0053* | *mastic* | | | | Dissolved |
| CX1-2 - A | 12" white/gray streak VFT/2C-51 HA | **None Detected** | | **100% Other** | White Non-Fibrous Homogeneous |
| *10071152_0002* | *tile* | | | | Dissolved |
| CX1-2 - B | 12" white/gray streak VFT/2C-51 HA | **3% Chrysotile** | | **97% Other** | Yellow, Black Non-Fibrous Homogeneous |
| *10071152_0054* | *mixed mastic* | | | | Dissolved |
| CX1-3 - A | 12" white/gray streak VFT/2C-51 HA | **None Detected** | | **100% Other** | White Non-Fibrous Homogeneous |
| *10071152_0003* | *tile* | | | | Dissolved |
| CX1-3 - B | 12" white/gray streak VFT/2C-51 HA | **3% Chrysotile** | | **97% Other** | Yellow, Black Non-Fibrous Homogeneous |
| *10071152_0055* | *mixed mastic* | | | | Dissolved |
| CX2-4 - A | 12" off white VFT/2C-107 | **None Detected** | | **100% Other** | White Non-Fibrous Homogeneous |
| *10071152_0004* | *tile* | | | | Dissolved |
| CX2-4 - B | 12" off white VFT/2C-107 | **5% Chrysotile** | | **95% Other** | Black Non-Fibrous Homogeneous |
| *10071152_0056* | *mastic* | | | | Dissolved |

Disclaimer: Due to the nature of the EPA 600 method, asbestos may not be detected in samples containing low levels of asbestos. We strongly recommend that analysis of floor tiles, vermiculite, and/or heterogenous soil samples be conducted by TEM for confirmation of "None Detected" by PLM. This report relates only to the samples tested and may not be reproduced, except in full, without the written approval of SAI. This report may not be used by the client to claim product endorsement by NVLAP or any other agency of the U.S. government. Analytical uncertainty available upon request. Scientific Analytical Institute participates in the NVLAP Proficiency Testing program. Unless otherwise noted blank sample correction was not performed. Estimated MDL is 0.1%.

Charmel Dozier (85)
**Analyst**

**Approved Signatory**

# Bulk Asbestos Analysis

**By Polarized Light Microscopy**
**EPA Method: 600/R-93/116 and**
**40 CFR, Part 763, Subpart E, App.E**

NVLAP LAB CODE 200664-0

**Customer:** Terracon
5463 W Waters Ave Suite 830
Tampa, FL 33634-1253

**Attn:** Karl Kologiski

**Project:** Bay Pines VA CT - H4247213

**Lab Order ID:** **10071152**
**Analysis:** PLM
**Date Received:** 12/19/2024
**Date Reported:** 12/26/2024
**Date Amended:** 01/23/2025

| Sample ID / *Lab Sample ID* | Description / *Lab Notes* | Asbestos | Fibrous Components | Non-Fibrous Components | Attributes / Treatment |
|---|---|---|---|---|---|
| CX2-5 - A | 12" off white VFT/2C-107A | **None Detected** | | **100% Other** | White<br>Non-Fibrous<br>Homogeneous |
| *10071152_0005* | *tile* | | | | Dissolved |
| CX2-5 - B | 12" off white VFT/2C-107A | **5% Chrysotile** | | **95% Other** | Black<br>Non-Fibrous<br>Homogeneous |
| *10071152_0057* | *mastic* | | | | Dissolved |
| CX2-6 - A | 12" off white VFT/2C-107A | **None Detected** | | **100% Other** | White<br>Non-Fibrous<br>Homogeneous |
| *10071152_0006* | *tile* | | | | Dissolved |
| CX2-6 - B | 12" off white VFT/2C-107A | **5% Chrysotile** | | **95% Other** | Black<br>Non-Fibrous<br>Homogeneous |
| *10071152_0058* | *mastic* | | | | Dissolved |
| CX3-7 - A | 6" faux wood plank/2C-118 | **None Detected** | | **100% Other** | Brown<br>Non-Fibrous<br>Homogeneous |
| *10071152_0007* | *wood plank* | | | | Dissolved |
| CX3-7 - B | 6" faux wood plank/2C-118 | **None Detected** | | **100% Other** | Yellow<br>Non-Fibrous<br>Homogeneous |
| *10071152_0059* | *mastic* | | | | Dissolved |
| CX3-8 - A | 6" faux wood plank/2C-124 | **None Detected** | | **100% Other** | Brown<br>Non-Fibrous<br>Homogeneous |
| *10071152_0008* | *wood plank* | | | | Dissolved |
| CX3-8 - B | 6" faux wood plank/2C-124 | **None Detected** | | **100% Other** | Yellow, Gray<br>Non-Fibrous<br>Homogeneous |
| *10071152_0060* | *mastic/leveling* | | | | Crushed, Dissolved |

Disclaimer: Due to the nature of the EPA 600 method, asbestos may not be detected in samples containing low levels of asbestos. We strongly recommend that analysis of floor tiles, vermiculite, and/or heterogenous soil samples be conducted by TEM for confirmation of "None Detected" by PLM. This report relates only to the samples tested and may not be reproduced, except in full, without the written approval of SAI. This report may not be used by the client to claim product endorsement by NVLAP or any other agency of the U.S. government. Analytical uncertainty available upon request. Scientific Analytical Institute participates in the NVLAP Proficiency Testing program. Unless otherwise noted blank sample correction was not performed. Estimated MDL is 0.1%.

Charmel Dozier (85)
**Analyst**

**Approved Signatory**

# Bulk Asbestos Analysis

**By Polarized Light Microscopy**
**EPA Method: 600/R-93/116 and**
**40 CFR, Part 763, Subpart E, App.E**

NVLAP LAB CODE 200664-0

**Customer:** Terracon
5463 W Waters Ave Suite 830
Tampa, FL 33634-1253

**Attn:** Karl Kologiski

**Project:** Bay Pines VA CT - H4247213

**Lab Order ID:** **10071152**
**Analysis:** PLM
**Date Received:** 12/19/2024
**Date Reported:** 12/26/2024
**Date Amended:** 01/23/2025

| Sample ID / *Lab Sample ID* | Description / *Lab Notes* | Asbestos | Fibrous Components | Non-Fibrous Components | Attributes / Treatment |
|---|---|---|---|---|---|
| CX3-9 - A | 6" faux wood plank/2C-125 | **None Detected** | | **100% Other** | Brown<br>Non-Fibrous<br>Homogeneous |
| *10071152_0009* | *wood plank* | | | | Dissolved |
| CX3-9 - B | 6" faux wood plank/2C-125 | **None Detected** | | **100% Other** | Yellow, Gray<br>Non-Fibrous<br>Homogeneous |
| *10071152_0061* | *mastic/leveling* | | | | Crushed, Dissolved |
| CX4-10 - A | 12" blue VFT/2C122D | **None Detected** | | **100% Other** | Blue<br>Non-Fibrous<br>Homogeneous |
| *10071152_0010* | *tile* | | | | Dissolved |
| CX4-10 - B | 12" blue VFT/2C122D | **2% Chrysotile** | | **98% Other** | Black, Yellow<br>Non-Fibrous<br>Homogeneous |
| *10071152_0062* | *mixed mastic* | | | | Dissolved |
| CX4-11 - A | 12" blue VFT/2C122D | **None Detected** | | **100% Other** | Blue<br>Non-Fibrous<br>Homogeneous |
| *10071152_0011* | *tile* | | | | Dissolved |
| CX4-11 - B | 12" blue VFT/2C122D | **2% Chrysotile** | | **98% Other** | Black, Yellow<br>Non-Fibrous<br>Homogeneous |
| *10071152_0063* | *mixed mastic* | | | | Dissolved |
| CX5-12 - A | 4" tan cove base/2C122D | **None Detected** | | **100% Other** | Blue<br>Non-Fibrous<br>Homogeneous |
| *10071152_0012* | *cove base* | | | | Dissolved |
| CX5-12 - B | 4" tan cove base/2C122D | **None Detected** | | **100% Other** | Yellow<br>Non-Fibrous<br>Homogeneous |
| *10071152_0064* | *mastic* | | | | Dissolved |

Disclaimer: Due to the nature of the EPA 600 method, asbestos may not be detected in samples containing low levels of asbestos. We strongly recommend that analysis of floor tiles, vermiculite, and/or heterogenous soil samples be conducted by TEM for confirmation of "None Detected" by PLM. This report relates only to the samples tested and may not be reproduced, except in full, without the written approval of SAI. This report may not be used by the client to claim product endorsement by NVLAP or any other agency of the U.S. government. Analytical uncertainty available upon request. Scientific Analytical Institute participates in the NVLAP Proficiency Testing program. Unless otherwise noted blank sample correction was not performed. Estimated MDL is 0.1%.

Charmel Dozier (85)
**Analyst**

**Approved Signatory**

# Bulk Asbestos Analysis

**By Polarized Light Microscopy**
**EPA Method: 600/R-93/116 and**
**40 CFR, Part 763, Subpart E, App.E**

NVLAP LAB CODE 200664-0

**Customer:** Terracon
5463 W Waters Ave Suite 830
Tampa, FL 33634-1253

**Attn:** Karl Kologiski

**Project:** Bay Pines VA CT - H4247213

**Lab Order ID:** **10071152**
**Analysis:** PLM
**Date Received:** 12/19/2024
**Date Reported:** 12/26/2024
**Date Amended:** 01/23/2025

| Sample ID / *Lab Sample ID* | Description / *Lab Notes* | Asbestos | Fibrous Components | Non-Fibrous Components | Attributes / Treatment |
|---|---|---|---|---|---|
| CX5-13 - A | 4" tan cove base/2C122D | **None Detected** | | **100% Other** | Blue<br>Non-Fibrous<br>Homogeneous |
| *10071152_0013* | *cove base* | | | | Dissolved |
| CX5-13 - B | 4" tan cove base/2C122D | **None Detected** | | **100% Other** | Yellow<br>Non-Fibrous<br>Homogeneous |
| *10071152_0065* | *mastic* | | | | Dissolved |
| CX6-14 | DW/JC/2C118 | **None Detected** | **10% Cellulose** | **90% Other** | White<br>Fibrous<br>Homogeneous |
| *10071152_0014* | *drywall: none detected, joint compound: none detected* | | | | Crushed |
| CX6-15 | DW/JC/2C107 | **None Detected** | **10% Cellulose** | **90% Other** | White<br>Fibrous<br>Homogeneous |
| *10071152_0015* | *drywall: none detected, joint compound: none detected* | | | | Crushed |
| CX6-16 | DW/JC/2C122D | **None Detected** | **10% Cellulose** | **90% Other** | White<br>Fibrous<br>Homogeneous |
| *10071152_0016* | *drywall: none detected, joint compound: none detected* | | | | Crushed |
| CX6-17 | DW/JC/2C121 | **None Detected** | **10% Cellulose** | **90% Other** | White<br>Fibrous<br>Homogeneous |
| *10071152_0017* | *drywall: none detected, joint compound: none detected* | | | | Crushed |
| CX6-18 | DW/JC/2C-51-hallway | **None Detected** | **10% Cellulose** | **90% Other** | White<br>Fibrous<br>Homogeneous |
| *10071152_0018* | *drywall: none detected, joint compound: none detected* | | | | Crushed |
| CX6-19 | DW/JC/C2-48 | **None Detected** | **10% Cellulose** | **90% Other** | White<br>Fibrous<br>Homogeneous |
| *10071152_0019* | *drywall: none detected, joint compound: none detected* | | | | Crushed |

Disclaimer: Due to the nature of the EPA 600 method, asbestos may not be detected in samples containing low levels of asbestos. We strongly recommend that analysis of floor tiles, vermiculite, and/or heterogenous soil samples be conducted by TEM for confirmation of "None Detected" by PLM. This report relates only to the samples tested and may not be reproduced, except in full, without the written approval of SAI. This report may not be used by the client to claim product endorsement by NVLAP or any other agency of the U.S. government. Analytical uncertainty available upon request. Scientific Analytical Institute participates in the NVLAP Proficiency Testing program. Unless otherwise noted blank sample correction was not performed. Estimated MDL is 0.1%.

Charmel Dozier (85)
**Analyst**

**Approved Signatory**

# Bulk Asbestos Analysis

**By Polarized Light Microscopy**
**EPA Method: 600/R-93/116 and**
**40 CFR, Part 763, Subpart E, App.E**

NVLAP LAB CODE 200664-0

**Customer:** Terracon
5463 W Waters Ave Suite 830
Tampa, FL 33634-1253

**Attn:** Karl Kologiski

**Project:** Bay Pines VA CT - H4247213

**Lab Order ID:** **10071152**
**Analysis:** PLM
**Date Received:** 12/19/2024
**Date Reported:** 12/26/2024
**Date Amended:** 01/23/2025

| Sample ID / *Lab Sample ID* | Description / *Lab Notes* | Asbestos | Fibrous Components | Non-Fibrous Components | Attributes / Treatment |
|---|---|---|---|---|---|
| CX7-20 - A | 4" tan ceramic wall tile/2C122D | **None Detected** | | **100% Other** | White Non-Fibrous Homogeneous |
| *10071152_0020* | *ceramic tile* | | | | Crushed |
| CX7-20 - B | 4" tan ceramic wall tile/2C122D | **None Detected** | | **100% Other** | White Non-Fibrous Homogeneous |
| *10071152_0066* | *adhesive* | | | | Dissolved |
| CX7-21 - A | 4" tan ceramic wall tile/2C122D | **None Detected** | | **100% Other** | White Non-Fibrous Homogeneous |
| *10071152_0021* | *ceramic tile* | | | | Crushed |
| CX7-21 - B | 4" tan ceramic wall tile/2C122D | **None Detected** | | **100% Other** | White Non-Fibrous Homogeneous |
| *10071152_0067* | *grout* | | | | Crushed |
| CX8-22 - A | 4" brown cove base/2C107A | **None Detected** | | **100% Other** | Brown Non-Fibrous Homogeneous |
| *10071152_0022* | *cove base* | | | | Dissolved |
| CX8-22 - B | 4" brown cove base/2C107A | **None Detected** | | **100% Other** | Yellow Non-Fibrous Homogeneous |
| *10071152_0068* | *mastic* | | | | Dissolved |
| CX8-23 - A | 4" brown cove base/2C-121 | **None Detected** | | **100% Other** | Brown Non-Fibrous Homogeneous |
| *10071152_0023* | *cove base* | | | | Dissolved |
| CX8-23 - B | 4" brown cove base/2C-121 | **None Detected** | | **100% Other** | Yellow Non-Fibrous Homogeneous |
| *10071152_0069* | *mastic* | | | | Dissolved |

Disclaimer: Due to the nature of the EPA 600 method, asbestos may not be detected in samples containing low levels of asbestos. We strongly recommend that analysis of floor tiles, vermiculite, and/or heterogenous soil samples be conducted by TEM for confirmation of "None Detected" by PLM. This report relates only to the samples tested and may not be reproduced, except in full, without the written approval of SAI. This report may not be used by the client to claim product endorsement by NVLAP or any other agency of the U.S. government. Analytical uncertainty available upon request. Scientific Analytical Institute participates in the NVLAP Proficiency Testing program. Unless otherwise noted blank sample correction was not performed. Estimated MDL is 0.1%.

Charmel Dozier (85)
**Analyst**

**Approved Signatory**

# Bulk Asbestos Analysis

**By Polarized Light Microscopy**
**EPA Method: 600/R-93/116 and**
**40 CFR, Part 763, Subpart E, App.E**

NVLAP LAB CODE 200664-0

**Customer:** Terracon
5463 W Waters Ave Suite 830
Tampa, FL 33634-1253

**Attn:** Karl Kologiski

**Project:** Bay Pines VA CT - H4247213

**Lab Order ID:** **10071152**
**Analysis:** PLM
**Date Received:** 12/19/2024
**Date Reported:** 12/26/2024
**Date Amended:** 01/23/2025

| Sample ID / *Lab Sample ID* | Description / *Lab Notes* | Asbestos | Fibrous Components | Non-Fibrous Components | Attributes / Treatment |
|---|---|---|---|---|---|
| CX8-24 - A | 4" brown cove base/C2-51-hallway | **None Detected** | | **100% Other** | Brown<br>Non-Fibrous<br>Homogeneous |
| *10071152_0024* | *cove base* | | | | Dissolved |
| CX8-24 - B | 4" brown cove base/C2-51-hallway | **None Detected** | | **100% Other** | Yellow<br>Non-Fibrous<br>Homogeneous |
| *10071152_0070* | *mastic* | | | | Dissolved |
| CX9-25 | 24" pinhole Ct/2C 121 | **None Detected** | **50% Mineral Wool**<br>**25% Cellulose** | **25% Other** | White<br>Fibrous<br>Homogeneous |
| *10071152_0025* | | | | | Teased |
| CX9-26 | 24" pinhole Ct/2C 118 | **None Detected** | **50% Mineral Wool**<br>**25% Cellulose** | **25% Other** | White<br>Fibrous<br>Homogeneous |
| *10071152_0026* | | | | | Teased |
| CX10-27 - A | 24" black carpet sq/2C-120 | **None Detected** | **70% Synthetic Fibers** | **30% Other** | Black, Blue<br>Fibrous<br>Homogeneous |
| *10071152_0027* | *carpet* | | | | Ashed |
| CX10-27 - B | 24" black carpet sq/2C-120 | **None Detected** | | **100% Other** | Green<br>Non-Fibrous<br>Homogeneous |
| *10071152_0071* | *mastic* | | | | Dissolved |
| CX10-28 - A | 24" black carpet sq/2C-120 | **None Detected** | **70% Synthetic Fibers** | **30% Other** | Black, Blue<br>Fibrous<br>Homogeneous |
| *10071152_0028* | *carpet* | | | | Ashed |
| CX10-28 - B | 24" black carpet sq/2C-120 | **2% Chrysotile** | | **98% Other** | Green, Black<br>Non-Fibrous<br>Homogeneous |
| *10071152_0072* | *mastic - amended - additional QC requested* | | | | Dissolved |

Disclaimer: Due to the nature of the EPA 600 method, asbestos may not be detected in samples containing low levels of asbestos. We strongly recommend that analysis of floor tiles, vermiculite, and/or heterogenous soil samples be conducted by TEM for confirmation of "None Detected" by PLM. This report relates only to the samples tested and may not be reproduced, except in full, without the written approval of SAI. This report may not be used by the client to claim product endorsement by NVLAP or any other agency of the U.S. government. Analytical uncertainty available upon request. Scientific Analytical Institute participates in the NVLAP Proficiency Testing program. Unless otherwise noted blank sample correction was not performed. Estimated MDL is 0.1%.

Charmel Dozier (85)
**Analyst**

**Approved Signatory**

# Bulk Asbestos Analysis

**By Polarized Light Microscopy**
**EPA Method: 600/R-93/116 and**
**40 CFR, Part 763, Subpart E, App.E**

NVLAP LAB CODE 200664-0

**Customer:** Terracon
5463 W Waters Ave Suite 830
Tampa, FL 33634-1253

**Attn:** Karl Kologiski

**Project:** Bay Pines VA CT - H4247213

**Lab Order ID:** **10071152**
**Analysis:** PLM
**Date Received:** 12/19/2024
**Date Reported:** 12/26/2024
**Date Amended:** 01/23/2025

| Sample ID / *Lab Sample ID* | Description / *Lab Notes* | Asbestos | Fibrous Components | Non-Fibrous Components | Attributes / Treatment |
|---|---|---|---|---|---|
| CX11-29 - A | Blue sq pattern carpet/2C121 | **None Detected** | **70% Synthetic Fibers** | **30% Other** | Blue<br>Fibrous<br>Homogeneous |
| *10071152_0029* | *carpet* | | | | Ashed |
| CX11-29 - B | Blue sq pattern carpet/2C121 | **None Detected** | | **100% Other** | Yellow<br>Non-Fibrous<br>Homogeneous |
| *10071152_0073* | *mastic* | | | | Dissolved |
| CX11-29 - C | Blue sq pattern carpet/2C121 | **None Detected** | | **100% Other** | White<br>Non-Fibrous<br>Homogeneous |
| *10071152_0074* | *tile* | | | | Dissolved |
| CX11-29 - D | Blue sq pattern carpet/2C121 | **3% Chrysotile** | | **97% Other** | Yellow, Black<br>Non-Fibrous<br>Homogeneous |
| *10071152_0075* | *mixed mastic* | | | | Dissolved |
| CX11-30 - A | Blue sq pattern carpet/2C121 | **None Detected** | **70% Synthetic Fibers** | **30% Other** | Blue<br>Fibrous<br>Homogeneous |
| *10071152_0030* | *carpet* | | | | Ashed |
| CX11-30 - B | Blue sq pattern carpet/2C121 | **None Detected** | | **100% Other** | Yellow<br>Non-Fibrous<br>Homogeneous |
| *10071152_0076* | *mastic* | | | | Dissolved |
| CX11-30 - C | Blue sq pattern carpet/2C121 | **None Detected** | | **100% Other** | White<br>Non-Fibrous<br>Homogeneous |
| *10071152_0077* | *tile* | | | | Dissolved |
| CX11-30 - D | Blue sq pattern carpet/2C121 | **3% Chrysotile** | | **97% Other** | Black, Yellow<br>Non-Fibrous<br>Homogeneous |
| *10071152_0078* | *mixed mastic* | | | | Dissolved |

Disclaimer: Due to the nature of the EPA 600 method, asbestos may not be detected in samples containing low levels of asbestos. We strongly recommend that analysis of floor tiles, vermiculite, and/or heterogenous soil samples be conducted by TEM for confirmation of "None Detected" by PLM. This report relates only to the samples tested and may not be reproduced, except in full, without the written approval of SAI. This report may not be used by the client to claim product endorsement by NVLAP or any other agency of the U.S. government. Analytical uncertainty available upon request. Scientific Analytical Institute participates in the NVLAP Proficiency Testing program. Unless otherwise noted blank sample correction was not performed. Estimated MDL is 0.1%.

Charmel Dozier (85)
**Analyst**

**Approved Signatory**

# Bulk Asbestos Analysis

**By Polarized Light Microscopy**
**EPA Method: 600/R-93/116 and**
**40 CFR, Part 763, Subpart E, App.E**

NVLAP LAB CODE 200664-0

**Customer:** Terracon
5463 W Waters Ave Suite 830
Tampa, FL 33634-1253

**Attn:** Karl Kologiski

**Project:** Bay Pines VA CT - H4247213

**Lab Order ID:** **10071152**
**Analysis:** PLM
**Date Received:** 12/19/2024
**Date Reported:** 12/26/2024
**Date Amended:** 01/23/2025

| Sample ID / *Lab Sample ID* | Description / *Lab Notes* | Asbestos | Fibrous Components | Non-Fibrous Components | Attributes / Treatment |
|---|---|---|---|---|---|
| CX12-31 | 24" random divet CT/2C-122D | **None Detected** | **55% Cellulose**<br>**15% Mineral Wool** | **30% Other** | White<br>Fibrous<br>Homogeneous |
| *10071152_0031* | | | | | Teased |
| CX12-32 | 24" random divet CT/2C-120 | **None Detected** | **55% Cellulose**<br>**15% Mineral Wool** | **30% Other** | White<br>Fibrous<br>Homogeneous |
| *10071152_0032* | | | | | Teased |
| CX12-33 | 24" random divet CT/2C-124 | **None Detected** | **55% Cellulose**<br>**15% Mineral Wool** | **30% Other** | White<br>Fibrous<br>Homogeneous |
| *10071152_0033* | | | | | Teased |
| CX13-34 | 2x4 random divit CT/C2-51 hallway | **None Detected** | **55% Cellulose**<br>**15% Mineral Wool** | **30% Other** | White<br>Fibrous<br>Homogeneous |
| *10071152_0034* | | | | | Teased |
| CX13-35 | 2x4 random divit CT/C2-51 hallway | **None Detected** | **55% Cellulose**<br>**15% Mineral Wool** | **30% Other** | White<br>Fibrous<br>Homogeneous |
| *10071152_0035* | | | | | Teased |
| CX14-36 - A | 4" white cove base/C2-48 | **None Detected** | | **100% Other** | White<br>Non-Fibrous<br>Homogeneous |
| *10071152_0036* | *cove base* | | | | Dissolved |
| CX14-36 - B | 4" white cove base/C2-48 | **None Detected** | | **100% Other** | Yellow<br>Non-Fibrous<br>Homogeneous |
| *10071152_0085* | *mastic* | | | | Dissolved |
| CX14-37 - A | 4" white cove base/2C118 | **None Detected** | | **100% Other** | White<br>Non-Fibrous<br>Homogeneous |
| *10071152_0037* | *cove base* | | | | Dissolved |

Disclaimer: Due to the nature of the EPA 600 method, asbestos may not be detected in samples containing low levels of asbestos. We strongly recommend that analysis of floor tiles, vermiculite, and/or heterogenous soil samples be conducted by TEM for confirmation of "None Detected" by PLM. This report relates only to the samples tested and may not be reproduced, except in full, without the written approval of SAI. This report may not be used by the client to claim product endorsement by NVLAP or any other agency of the U.S. government. Analytical uncertainty available upon request. Scientific Analytical Institute participates in the NVLAP Proficiency Testing program. Unless otherwise noted blank sample correction was not performed. Estimated MDL is 0.1%.

Charmel Dozier (85)
**Analyst**

**Approved Signatory**

# Bulk Asbestos Analysis

**By Polarized Light Microscopy**
**EPA Method: 600/R-93/116 and**
**40 CFR, Part 763, Subpart E, App.E**

NVLAP LAB CODE 200664-0

**Customer:** Terracon
5463 W Waters Ave Suite 830
Tampa, FL 33634-1253

**Attn:** Karl Kologiski

**Project:** Bay Pines VA CT - H4247213

**Lab Order ID:** **10071152**
**Analysis:** PLM
**Date Received:** 12/19/2024
**Date Reported:** 12/26/2024
**Date Amended:** 01/23/2025

| Sample ID / *Lab Sample ID* | Description / *Lab Notes* | Asbestos | Fibrous Components | Non-Fibrous Components | Attributes / Treatment |
|---|---|---|---|---|---|
| CX14-37 - B | 4" white cove base/2C118 | **None Detected** | | **100% Other** | Yellow<br>Non-Fibrous<br>Homogeneous |
| *10071152_0079* | *mastic* | | | | Dissolved |
| CX14-38 - A | 4" white cove base/2C129 | **None Detected** | | **100% Other** | White<br>Non-Fibrous<br>Homogeneous |
| *10071152_0038* | *cove base* | | | | Dissolved |
| CX14-38 - B | 4" white cove base/2C129 | **None Detected** | | **100% Other** | Yellow<br>Non-Fibrous<br>Homogeneous |
| *10071152_0080* | *mastic* | | | | Dissolved |
| CX15-39 | Caulking - wall panel/2C118 | **None Detected** | | **100% Other** | Tan<br>Non-Fibrous<br>Homogeneous |
| *10071152_0039* | | | | | Ashed |
| CX15-40 | Caulking - wall panel/2C118 | **None Detected** | | **100% Other** | Tan<br>Non-Fibrous<br>Homogeneous |
| *10071152_0040* | | | | | Ashed |
| CX16-41 | 24" solid ceiling tile/2C118 | **None Detected** | **40% Cellulose**<br>**30% Mineral Wool** | **30% Other** | White<br>Fibrous<br>Homogeneous |
| *10071152_0041* | | | | | Teased |
| CX16-42 | 24" solid ceiling tile/2C118 | **None Detected** | **40% Cellulose**<br>**30% Mineral Wool** | **30% Other** | White<br>Fibrous<br>Homogeneous |
| *10071152_0042* | | | | | Teased |
| CX17-43 - A | Plastic wall panel/2C118 | **None Detected** | | **100% Other** | White<br>Non-Fibrous<br>Homogeneous |
| *10071152_0043* | *wall panel* | | | | Ashed |

Disclaimer: Due to the nature of the EPA 600 method, asbestos may not be detected in samples containing low levels of asbestos. We strongly recommend that analysis of floor tiles, vermiculite, and/or heterogenous soil samples be conducted by TEM for confirmation of "None Detected" by PLM. This report relates only to the samples tested and may not be reproduced, except in full, without the written approval of SAI. This report may not be used by the client to claim product endorsement by NVLAP or any other agency of the U.S. government. Analytical uncertainty available upon request. Scientific Analytical Institute participates in the NVLAP Proficiency Testing program. Unless otherwise noted blank sample correction was not performed. Estimated MDL is 0.1%.

Charmel Dozier (85)
**Analyst**

**Approved Signatory**

# Bulk Asbestos Analysis

**By Polarized Light Microscopy**
**EPA Method: 600/R-93/116 and**
**40 CFR, Part 763, Subpart E, App.E**

NVLAP LAB CODE 200664-0

**Customer:** Terracon
5463 W Waters Ave Suite 830
Tampa, FL 33634-1253

**Attn:** Karl Kologiski

**Project:** Bay Pines VA CT - H4247213

**Lab Order ID:** **10071152**
**Analysis:** PLM
**Date Received:** 12/19/2024
**Date Reported:** 12/26/2024
**Date Amended:** 01/23/2025

| Sample ID / *Lab Sample ID* | Description / *Lab Notes* | Asbestos | Fibrous Components | Non-Fibrous Components | Attributes / Treatment |
|---|---|---|---|---|---|
| CX17-43 - B | Plastic wall panel/2C118 | **None Detected** | | **100% Other** | Yellow<br>Non-Fibrous<br>Homogeneous |
| *10071152_0081* | *mastic* | | | | Dissolved |
| CX17-44 - A | Plastic wall panel/2C118 | **None Detected** | | **100% Other** | White<br>Non-Fibrous<br>Homogeneous |
| *10071152_0044* | *wall panel* | | | | Ashed |
| CX17-44 - B | Plastic wall panel/2C118 | **None Detected** | | **100% Other** | Yellow<br>Non-Fibrous<br>Homogeneous |
| *10071152_0082* | *mastic* | | | | Dissolved |
| CX18-45 | Fire stop Pu/2C120 | **None Detected** | **1% Fiber Glass** | **99% Other** | Red<br>Non-Fibrous<br>Homogeneous |
| *10071152_0045* | | | | | Dissolved |
| CX18-46 | Fire stop Pu/2C120 | **None Detected** | **1% Fiber Glass** | **99% Other** | Red<br>Non-Fibrous<br>Homogeneous |
| *10071152_0046* | | | | | Dissolved |
| CX19-47 - A | 4" faux wood plank/2C129 | **None Detected** | | **100% Other** | Brown<br>Non-Fibrous<br>Homogeneous |
| *10071152_0047* | *wood plank* | | | | Dissolved |
| CX19-47 - B | 4" faux wood plank/2C129 | **None Detected** | | **100% Other** | Yellow, Gray<br>Non-Fibrous<br>Homogeneous |
| *10071152_0083* | *mastic/leveling* | | | | Crushed, Dissolved |
| CX19-48 - A | 4" faux wood plank/C248 | **None Detected** | | **100% Other** | Brown<br>Non-Fibrous<br>Homogeneous |
| *10071152_0048* | *wood plank* | | | | Dissolved |

Disclaimer: Due to the nature of the EPA 600 method, asbestos may not be detected in samples containing low levels of asbestos. We strongly recommend that analysis of floor tiles, vermiculite, and/or heterogenous soil samples be conducted by TEM for confirmation of "None Detected" by PLM. This report relates only to the samples tested and may not be reproduced, except in full, without the written approval of SAI. This report may not be used by the client to claim product endorsement by NVLAP or any other agency of the U.S. government. Analytical uncertainty available upon request. Scientific Analytical Institute participates in the NVLAP Proficiency Testing program. Unless otherwise noted blank sample correction was not performed. Estimated MDL is 0.1%.

Charmel Dozier (85)
**Analyst**

**Approved Signatory**

# Bulk Asbestos Analysis

**By Polarized Light Microscopy**
**EPA Method: 600/R-93/116 and**
**40 CFR, Part 763, Subpart E, App.E**

NVLAP LAB CODE 200664-0

**Customer:** Terracon
5463 W Waters Ave Suite 830
Tampa, FL 33634-1253

**Attn:** Karl Kologiski

**Project:** Bay Pines VA CT - H4247213

**Lab Order ID:** **10071152**
**Analysis:** PLM
**Date Received:** 12/19/2024
**Date Reported:** 12/26/2024
**Date Amended:** 01/23/2025

| Sample ID / *Lab Sample ID* | Description / *Lab Notes* | Asbestos | Fibrous Components | Non-Fibrous Components | Attributes / Treatment |
|---|---|---|---|---|---|
| CX19-48 - B | 4" faux wood plank/C248 | **None Detected** | | **100% Other** | Gray, Yellow<br>Non-Fibrous<br>Homogeneous |
| *10071152_0084* | *mastic/leveling* | | | | Dissolved, Crushed |
| CX20-49 | Gray sink undercoat/2C107 | **None Detected** | **5% Cellulose** | **95% Other** | Gray<br>Non-Fibrous<br>Homogeneous |
| *10071152_0049* | | | | | Dissolved |
| CX20-50 | Gray sink undercoat/2C107 | **None Detected** | **5% Cellulose** | **95% Other** | Gray<br>Non-Fibrous<br>Homogeneous |
| *10071152_0050* | | | | | Dissolved |
| CX21-51 | Caulking back splash/2C107 | **None Detected** | | **100% Other** | White, Tan<br>Non-Fibrous<br>Homogeneous |
| *10071152_0051* | | | | | Dissolved |
| CX21-52 | Caulking back splash/2C107 | **None Detected** | | **100% Other** | Tan, White<br>Non-Fibrous<br>Homogeneous |
| *10071152_0052* | | | | | Dissolved |

Disclaimer: Due to the nature of the EPA 600 method, asbestos may not be detected in samples containing low levels of asbestos. We strongly recommend that analysis of floor tiles, vermiculite, and/or heterogenous soil samples be conducted by TEM for confirmation of "None Detected" by PLM. This report relates only to the samples tested and may not be reproduced, except in full, without the written approval of SAI. This report may not be used by the client to claim product endorsement by NVLAP or any other agency of the U.S. government. Analytical uncertainty available upon request. Scientific Analytical Institute participates in the NVLAP Proficiency Testing program. Unless otherwise noted blank sample correction was not performed. Estimated MDL is 0.1%.

Charmel Dozier (85)
**Analyst**

**Approved Signatory**

# Bulk Asbestos Analysis

**By Polarized Light Microscopy**
**EPA Method: 600/R-93/116 and**
**40 CFR, Part 763, Subpart E, App.E**

NVLAP LAB CODE 200664-0

**Customer:** Terracon
5463 W Waters Ave Suite 830
Tampa, FL 33634-1253

**Attn:** Karl Kologiski

**Project:** Bay Pines VA PET/CT

**Lab Order ID:** **10084739**
**Analysis:** PLM
**Date Received:** 06/16/2025
**Date Amended:** 08/11/2025

| Sample ID / *Lab Sample ID* | Description / *Lab Notes* | Asbestos | Fibrous Components | Non-Fibrous Components | Attributes / Treatment |
|---|---|---|---|---|---|
| CX 24 60 - A | 4" White paper wrap TSI elbow/T joint | **10% Chrysotile** | | **90% Other** | White Non-Fibrous Homogeneous |
| *10084739_0008* | *mastic* | | | | Ashed |
| CX 24 60 - B | 4" White paper wrap TSI elbow/T joint | **None Detected** | **60% Cellulose** | **40% Other** | White Fibrous Homogeneous |
| *10084739_0028* | *paper* | | | | Ashed |
| CX 24 61 - A | 4" White paper wrap TSI elbow/T joint | **10% Chrysotile** | | **90% Other** | White Non-Fibrous Homogeneous |
| *10084739_0009* | *mastic* | | | | Ashed |
| CX 24 61 - B | 4" White paper wrap TSI elbow/T joint | **None Detected** | **60% Cellulose** | **40% Other** | White Fibrous Homogeneous |
| *10084739_0029* | *paper* | | | | Ashed |
| CX 24 62 - A | 4" White paper wrap TSI elbow/T joint | **10% Chrysotile** | | **90% Other** | White Non-Fibrous Homogeneous |
| *10084739_0010* | *mastic* | | | | Ashed |
| CX 24 62 - B | 4" White paper wrap TSI elbow/T joint | **None Detected** | **60% Cellulose** | **40% Other** | White Fibrous Homogeneous |
| *10084739_0030* | *paper* | | | | Ashed |
| CX 24 63 - A | 4" White paper wrap TSI elbow/T joint | **7% Chrysotile** | | **93% Other** | White Non-Fibrous Homogeneous |
| *10084739_0011* | *mastic* | | | | Ashed |
| CX 24 63 - B | 4" White paper wrap TSI elbow/T joint | **None Detected** | **60% Cellulose** | **40% Other** | White Fibrous Homogeneous |
| *10084739_0031* | *paper* | | | | Ashed |

Disclaimer: Due to the nature of the EPA 600 method, asbestos may not be detected in samples containing low levels of asbestos. We strongly recommend that analysis of floor tiles, vermiculite, and/or heterogenous soil samples be conducted by TEM for confirmation of "None Detected" by PLM. This report relates only to the samples tested and may not be reproduced, except in full, without the written approval of SAI. This report may not be used by the client to claim product endorsement by NVLAP or any other agency of the U.S. government. Analytical uncertainty available upon request. Scientific Analytical Institute participates in the NVLAP Proficiency Testing program. Unless otherwise noted blank sample correction was not performed. Estimated MDL is 0.1%.

Leo Shaffer (31)
Lachlan Krenz (1)
**Analyst**

**Approved Signatory**

# Bulk Asbestos Analysis

**By Polarized Light Microscopy**
**EPA Method: 600/R-93/116 and**
**40 CFR, Part 763, Subpart E, App.E**

NVLAP LAB CODE 200664-0

**Customer:** Terracon
5463 W Waters Ave Suite 830
Tampa, FL 33634-1253

**Attn:** Karl Kologiski

**Project:** Bay Pines VA PET/CT

**Lab Order ID:** **10084739**
**Analysis:** PLM
**Date Received:** 06/16/2025
**Date Amended:** 08/11/2025

| Sample ID / *Lab Sample ID* | Description / *Lab Notes* | Asbestos | Fibrous Components | Non-Fibrous Components | Attributes / Treatment |
|---|---|---|---|---|---|
| CX 25 64 | Red fire stop | **None Detected** | | **100% Other** | Red<br>Non-Fibrous<br>Homogeneous |
| *10084739_0012* | | | | | Ashed |
| CX 25 65 | Red fire stop | **None Detected** | | **100% Other** | Red<br>Non-Fibrous<br>Homogeneous |
| *10084739_0013* | | | | | Ashed |
| CX 25 66 | Red fire stop | **None Detected** | | **100% Other** | Red<br>Non-Fibrous<br>Homogeneous |
| *10084739_0014* | | | | | Ashed |
| CX 26 67 | Foil insulated dut wrap | **None Detected** | **40% Cellulose** | **60% Other** | Tan<br>Fibrous<br>Homogeneous |
| *10084739_0015* | | | | | Ashed |
| CX 26 68 | Foil insulated duct wrap | **None Detected** | **40% Cellulose** | **60% Other** | Tan<br>Fibrous<br>Homogeneous |
| *10084739_0016* | | | | | Ashed |
| CX 26 69 | Foil insulated dut wrap | **None Detected** | **40% Cellulose** | **60% Other** | Tan<br>Fibrous<br>Homogeneous |
| *10084739_0017* | | | | | Ashed |
| CX 26 70 | Foil insulated dut wrap | **None Detected** | **40% Cellulose** | **60% Other** | Tan<br>Fibrous<br>Homogeneous |
| *10084739_0018* | | | | | Ashed |
| CX 27 71 | Tan dut mastic | **2% Chrysotile** | | **98% Other** | Tan<br>Non-Fibrous<br>Homogeneous |
| *10084739_0019* | | | | | Ashed |

Disclaimer: Due to the nature of the EPA 600 method, asbestos may not be detected in samples containing low levels of asbestos. We strongly recommend that analysis of floor tiles, vermiculite, and/or heterogenous soil samples be conducted by TEM for confirmation of "None Detected" by PLM. This report relates only to the samples tested and may not be reproduced, except in full, without the written approval of SAI. This report may not be used by the client to claim product endorsement by NVLAP or any other agency of the U.S. government. Analytical uncertainty available upon request. Scientific Analytical Institute participates in the NVLAP Proficiency Testing program. Unless otherwise noted blank sample correction was not performed. Estimated MDL is 0.1%.

Leo Shaffer (31)
Lachlan Krenz (1)
**Analyst**

**Approved Signatory**

# Bulk Asbestos Analysis

**By Polarized Light Microscopy**
**EPA Method: 600/R-93/116 and**
**40 CFR, Part 763, Subpart E, App.E**

NVLAP LAB CODE 200664-0

**Customer:** Terracon
5463 W Waters Ave Suite 830
Tampa, FL 33634-1253

**Attn:** Karl Kologiski

**Project:** Bay Pines VA PET/CT

**Lab Order ID:** **10084739**
**Analysis:** PLM
**Date Received:** 06/16/2025
**Date Amended:** 08/11/2025

| Sample ID / *Lab Sample ID* | Description / *Lab Notes* | Asbestos | Fibrous Components | Non-Fibrous Components | Attributes / Treatment |
|---|---|---|---|---|---|
| CX 27 72 | Tan dut mastic | **2% Chrysotile** | | **98% Other** | Tan<br>Non-Fibrous<br>Homogeneous |
| *10084739_0020* | | | | | Ashed |
| CX 27 73 | Tan dut mastic | **2% Chrysotile** | | **98% Other** | Tan<br>Non-Fibrous<br>Homogeneous |
| *10084739_0021* | | | | | Ashed |
| CX 28 74 | Mesh TSI straight run patch | **None Detected** | **20% Fiber Glass** | **80% Other** | Gray, Beige<br>Non-Fibrous<br>Homogeneous |
| *10084739_0022* | | | | | Ashed |
| CX 28 75 | Mesh TSI straight run patch | **None Detected** | **20% Fiber Glass** | **80% Other** | Beige, Gray<br>Non-Fibrous<br>Homogeneous |
| *10084739_0023* | | | | | Ashed |
| CX 28 76 | Mesh TSI straight run patch | **None Detected** | **20% Fiber Glass** | **80% Other** | Beige, Gray<br>Non-Fibrous<br>Homogeneous |
| *10084739_0024* | | | | | Ashed |
| CX 29 77 | Fiber glass insulation panel | **None Detected** | **90% Fiber Glass** | **10% Other** | Yellow<br>Fibrous<br>Homogeneous |
| *10084739_0025* | | | | | Teased |
| CX 29 78 | Fiber glass insulation panel | **None Detected** | **90% Fiber Glass** | **10% Other** | Yellow<br>Fibrous<br>Homogeneous |
| *10084739_0026* | | | | | Teased |
| CX 29 79 | Fiber glass insulation panel | **None Detected** | **90% Fiber Glass** | **10% Other** | Yellow<br>Fibrous<br>Homogeneous |
| *10084739_0027* | | | | | Teased |

Disclaimer: Due to the nature of the EPA 600 method, asbestos may not be detected in samples containing low levels of asbestos. We strongly recommend that analysis of floor tiles, vermiculite, and/or heterogenous soil samples be conducted by TEM for confirmation of "None Detected" by PLM. This report relates only to the samples tested and may not be reproduced, except in full, without the written approval of SAI. This report may not be used by the client to claim product endorsement by NVLAP or any other agency of the U.S. government. Analytical uncertainty available upon request. Scientific Analytical Institute participates in the NVLAP Proficiency Testing program. Unless otherwise noted blank sample correction was not performed. Estimated MDL is 0.1%.

Leo Shaffer (31)
Lachlan Krenz (1)
**Analyst**

**Approved Signatory**

# APPENDIX B

# LEAD BASED PAINT ANALYTICAL LABORATORY RESULTS

# Analysis for Lead Concentration in Paint Chips

**by Flame Atomic Absorption Spectroscopy**
**EPA SW-846 3050B/6010C/7000B**

**Customer:** Terracon
5463 W Waters Ave Suite 830
Tampa, FL 33634-1253

**Attn:** Karl Kologiski

**Project:** Bay Pines VA CT/H4247213

**Lab Order ID:** **10071134**
**Analysis:** PBP
**Date Received:** 12/19/2024
**Date Reported:** 12/27/2024

| Sample ID / *Lab Sample ID* | Description / *Lab Notes* | Mass (g) | Reporting Limit (ppm) | Concentration (ppm) | Concentration (% by weight) |
|---|---|---|---|---|---|
| **CP-1** / *10071134_0001* | **Blue/wall/drywall** | 0.1052 | 38 | <38 | **<0.0038%** |
| **CP-2** / *10071134_0002* | **Brown/wall/drywall** | 0.0751 | 53 | <53 | **<0.0053%** |
| **CP-3** / *10071134_0003* | **Teal/wall/drywall** | 0.0833 | 48 | <48 | **<0.0048%** |
| **CP-4** / *10071134_0004* | **Green/wall/drywall** | 0.0871 | 46 | <46 | **<0.0046%** |
| **CP-5** / *10071134_0005* | **Off white/wall/drywall** | 0.0644 | 62 | <62 | **<0.0062%** |
| **CP-6** / *10071134_0006* | **Beige/wall/drywall** | 0.1153 | 35 | <35 | **<0.0035%** |
| **CP-7** / *10071134_0007* | **White/door frame/ metal** | 0.1005 | 40. | 86 | **0.0086%** |
| **CP-8** / *10071134_0008* | **Purple/wall/drywall** | 0.0922 | 43 | <43 | **<0.0043%** |

Disclaimer: Unless otherwise noted blank sample correction was not performed on analytical results. Scientific Analytical Institute participates in the AIHA ELPAT program. ELPAT Laboratory ID: 173190. This report relates only to the samples tested and may not be reproduced, except in full, without the written approval of SAI. Analytical uncertainty available upon request. The quality control samples run with the samples in this report have passed all EPA required specifications unless otherwise noted. RL: (Report Limit for an undiluted 50ml sample is 4µg Total Pb). All sample dried before preparation and analysis.

Mark Doki (8)
**Analyst**

**Approved Signatory**

# APPENDIX C

# REPRESENTATIVE PHOTOGRAPHS

**Photo #1** HA-CX1, 12” White w/ Gray Streak Vinyl Floor Tile

**Photo #2** HA-CX2, 12” Off White Vinyl Floor Tile

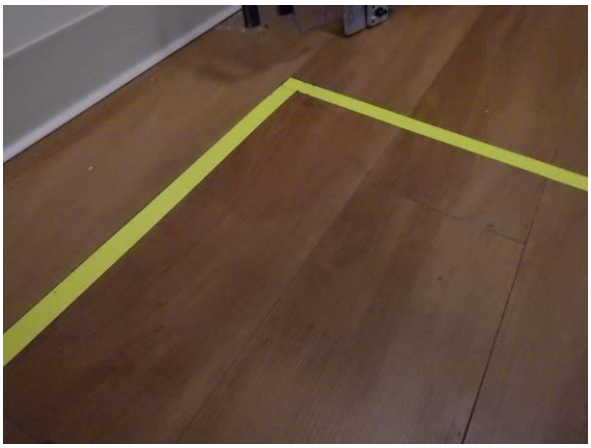

**Photo #3** HA-CX3, 6” Faux Wood Plank Flooring

**Photo #4** HA-CX4, 12” Blue Vinyl Floor Tile

**Photo #5** HA-CX5, 4” Tan Covebase

**Photo #6** HA-CX6, Drywall & Joint Compound

**Photo #7** HA-CX7, 4" Tan Ceramic Wall Tile

**Photo #8** HA-CX8, 4" Brown Cove Base

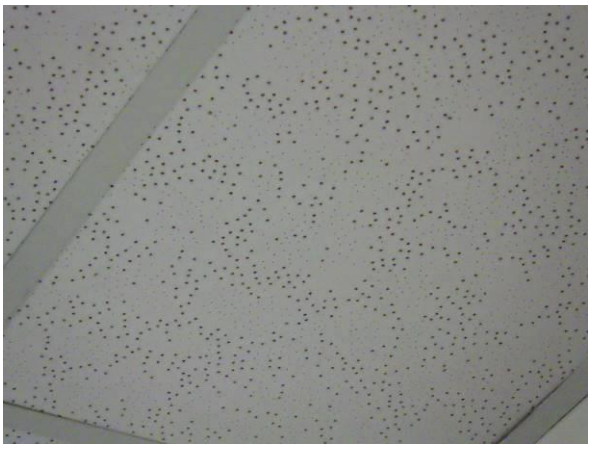

**Photo #9** HA-CX9, 24" Pinhole Ceiling Tile

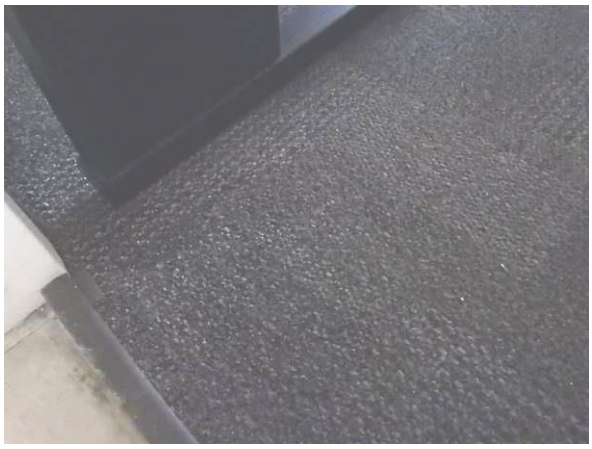

**Photo #10** HA-CX10, 24" Black Carpet Square

**Photo #11** HA-CX11, Blue Square Pattern Carpet

**Photo #12** HA-CX12, 24" Random Divot Ceiling Tile

**Photo #13** HA-CX13, 2x4 Random Divot Ceiling Tile

**Photo #14** HA-CX14, 4” White Cove Base

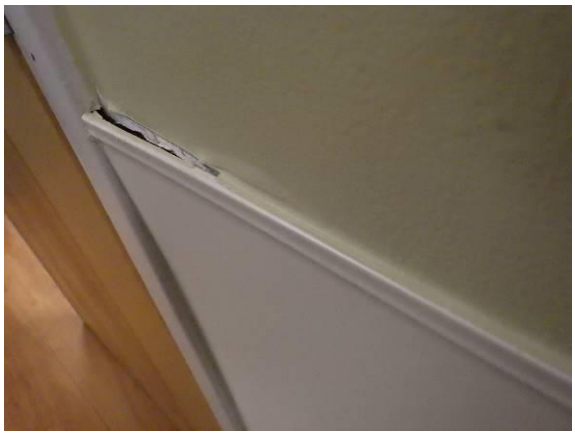

**Photo #15** HA-M15, Caulking

**Photo #16** HA-M16, 24” Solid Ceiling Tile

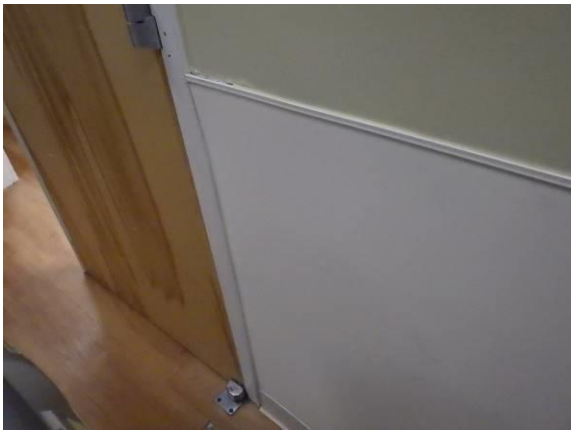

**Photo #17** HA-CX17, Plastic Wall Panels

**Photo #18** HA-CX18, Fire Stop Material

**Photo #19** HA-CX19, 4" Faux Wood Plank Flooring

**Photo #20** HA-CX20, Gray Sink Undercoating

**Photo #21** HA-CX21, White Caulking Back Splash

**Photo #22** HA-CX22, Gray Duct Mastic

**Photo #23** HA-CX23, 4" White Paper Wrap TSI, Straight Run

**Photo #24** HA-CX24, 4" White Paper Trap, TSI Elbows – T Joints w/ White Mastic

**Photo #25** HA-CX25, Red Fire Stop Material

**Photo #26** HA-CX26, Foil Insulated Duct Wrap

**Photo #27** HA-CX27, Tan Duct Mastic

**Photo #28** HA-CX28, TSI Mesh Material Patch

**Photo #29** HA-CX29, Fiberglass Insulation Panel, Above Ceiling

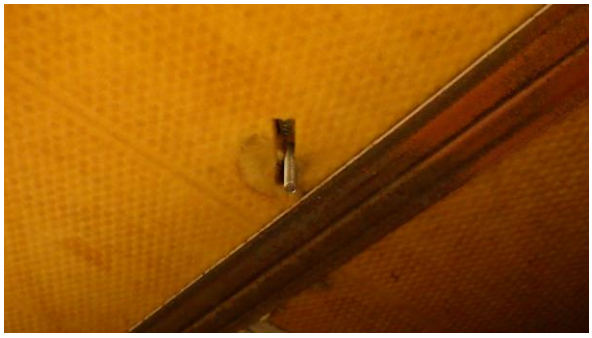

**Photo #30** HA-CX29, Fiberglass Insulation Panel, Above Ceiling

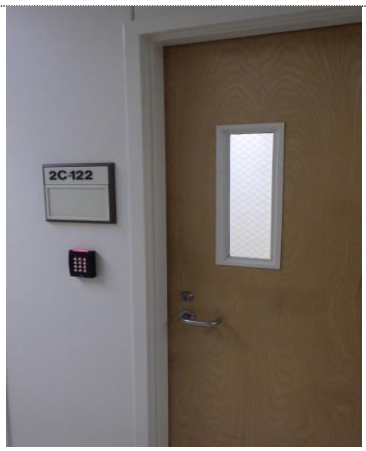


**Photo #31** HA-CX30 Wood Door & Steel Frame, Assumed ACM

**Photo #32** HA-CX30 Wood Door & Steel Frame, Assumed ACM

**Photo #33** Paint CP-1, Wall - Blue

**Photo #34** Paint CP2, Wall – Brown

**Photo #35** Paint CP3, Wall - Teal

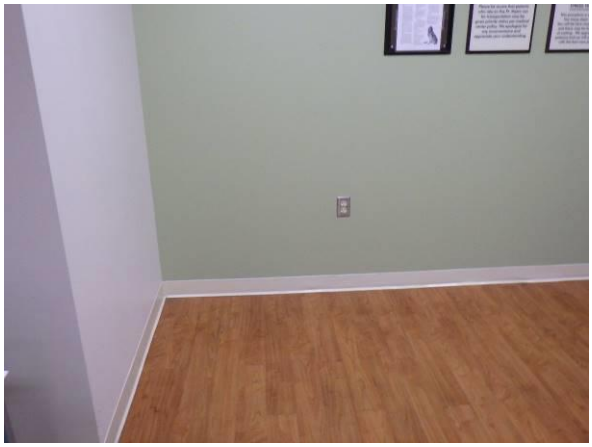

**Photo #36** Paint CP4, Green

**Photo #37** CP5, Wall - Off White

**Photo #38** Paint CP6, Wall - Beige

**Photo #39** Paint CP7, Door Frame - White

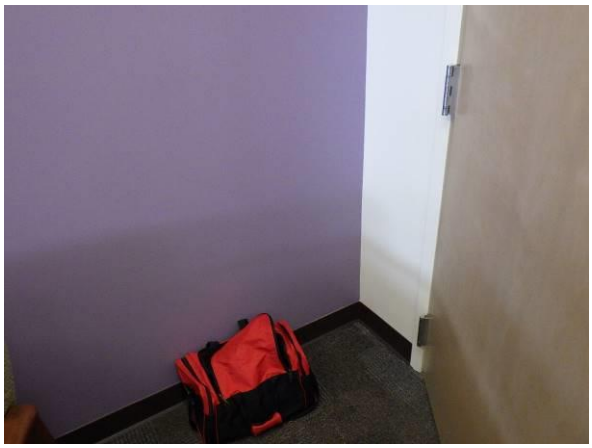

**Photo #40** Paint CP8, Wall – Purple

# APPENDIX D

# LICENSES AND CERTIFICATIONS

Certificate: 121404404
Expiration Date November 3, 2025

# Certificate of Completion

This is to certify that

## Karl Kologiski

Has attended and completed Refresher training in accordance with Title II of TSCA, 40 CFR Part 763 Appendix C to Subpart E as revised

**Building Inspector Annual Refresher - Florida**

Date of Course Completion November 3, 2024
Date of Course Examination November 3, 2024 with Passing Score of 70% or Higher via online course
Course # FL-490006359 Provider # FL-490005406

Asbestos Online Training, LLC
7452 2nd Street E
Redington Shores, Florida 33708
727-873-6442
info@asbestosonlinetraining.com

William H. Goulet, Instructor

---

Ron DeSantis, Governor

Melanie S. Griffin, Secretary

Florida dbpr

**STATE OF FLORIDA**
**DEPARTMENT OF BUSINESS AND PROFESSIONAL REGULATION**

**ASBESTOS LICENSING UNIT**

THE ASBESTOS CONSULTANT HEREIN IS LICENSED UNDER THE PROVISIONS OF CHAPTER 469, FLORIDA STATUTES

**FRICKE, MARK J**

TERRACON CONSULTANTS INC
210 N TUBB ST #1235
OAKLAND FL 34760

**LICENSE NUMBER: AX132**
**EXPIRATION DATE: NOVEMBER 30, 2026**

Always verify licenses online at MyFloridaLicense.com

ISSUED: 09/04/2024

Do not alter this document in any form.

This is your license. It is unlawful for anyone other than the licensee to use this document.

# APPENDIX E

# ASBESTOS SAMPLE LOCATIONS

* Samples 53-76 Obtained from the mechanical mezzanine located above the ceiling

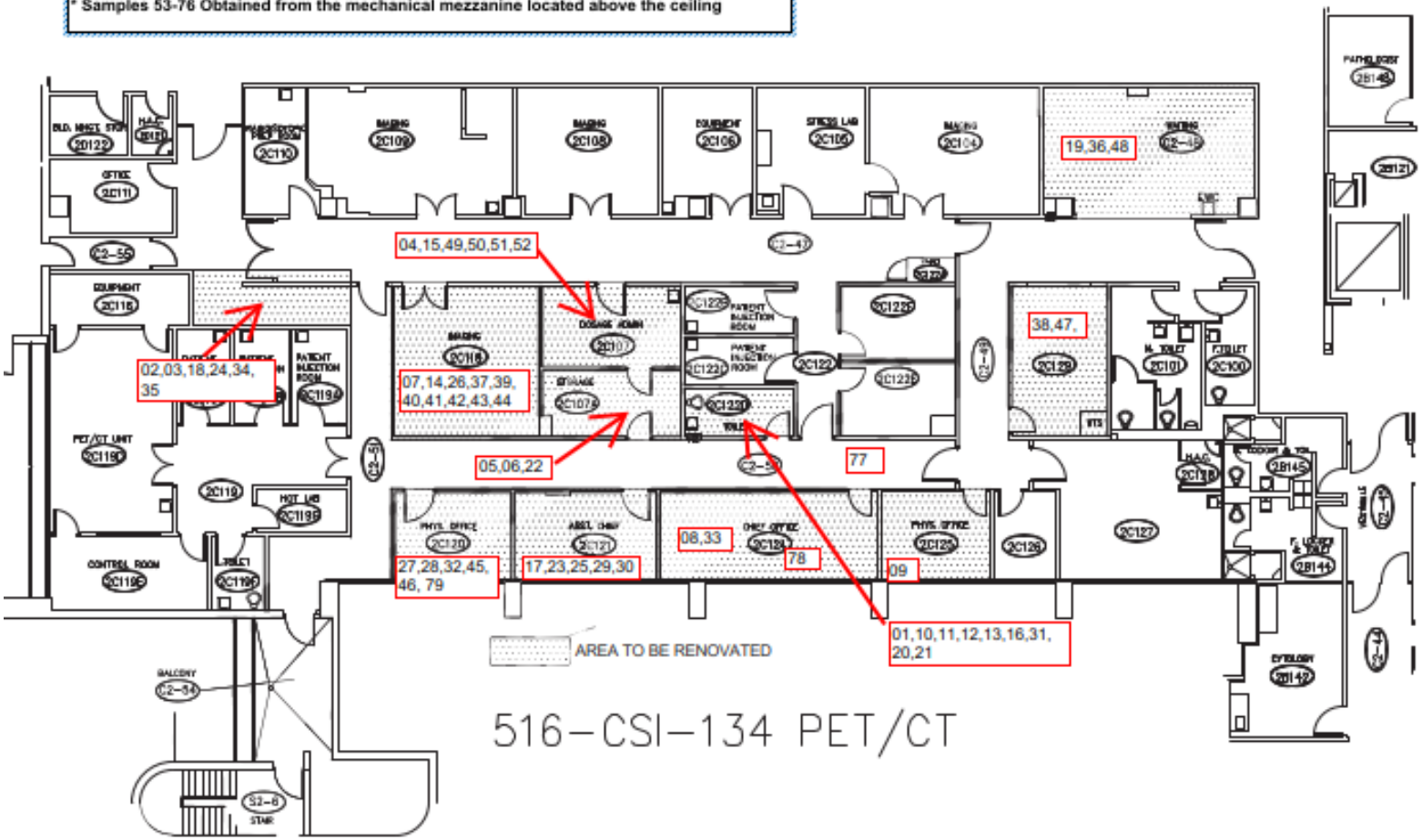


| | | | |
|---|---|---|---|
| Project Manager: KK | Project No. H4247213 | Terracon | Asbestos Sample Locations |
| Drawn by: KK | Scale: NTS | 5436 W. Waters Ave., Suite 830 | **Project No. 516-CSI-134 PET/CT** |
| Checked by: MF | File Name: | Tampa, Florida 33634 | **Bay Pines VA, Bldg 100** |
| Approved by: MF | Date: 8-26-25 | | **Bay Pines, FL 3360912** |

Exhibit

1

# APPENDIX F

# ASBESTOS MATERIAL LOCATIONS

Areas found to contain asbestos flooring materials

* Additional asbestos containing materials (TSI & Duct Mastic) are located in the mezzanine area above the ceiling

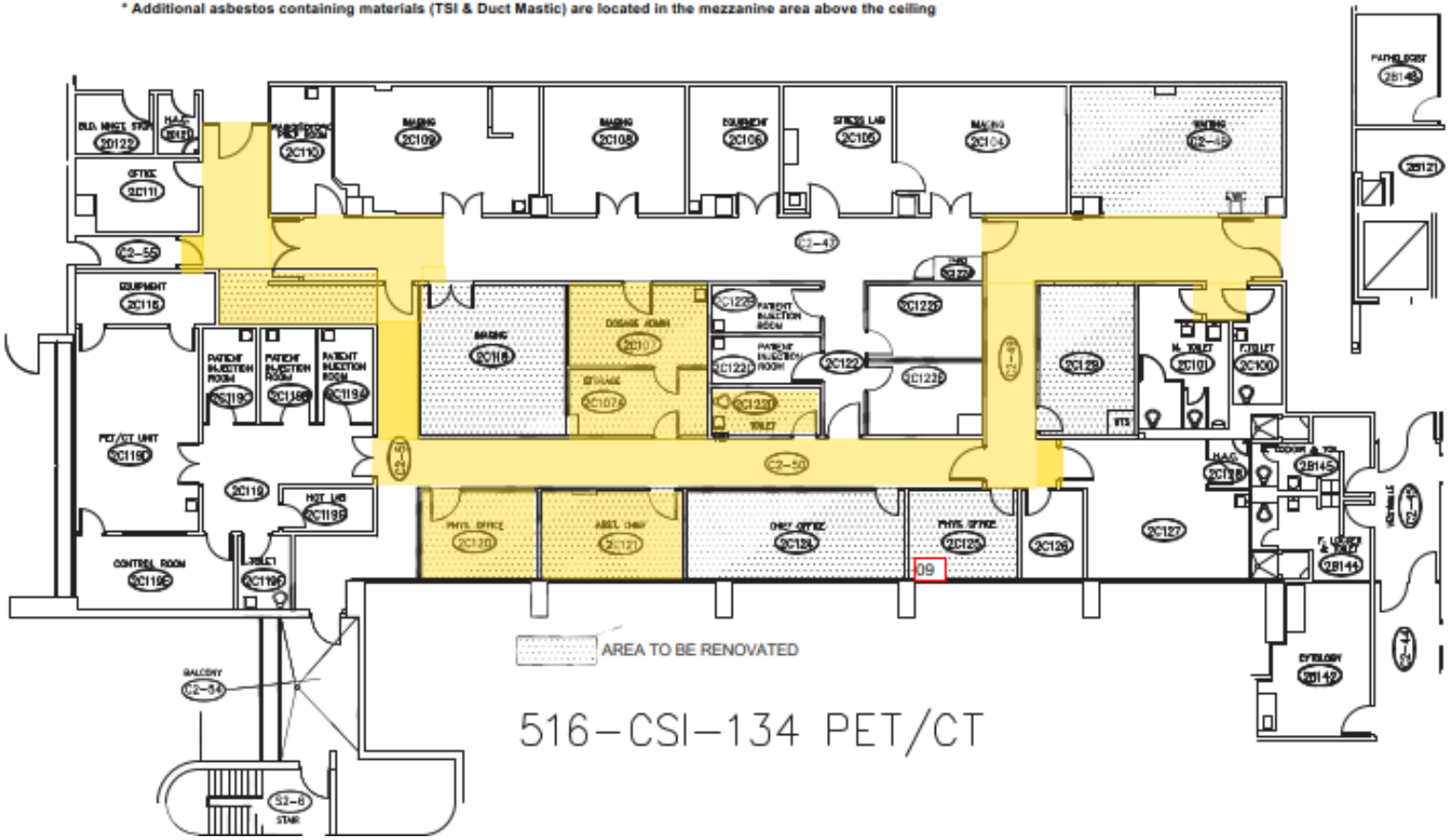


| | | | |
|---|---|---|---|
| Project Manager: KK | Project No. H4247213 | Terracon | Asbestos Material Locations |
| Drawn by: KK | Scale: NTS | 5436 W. Waters Ave., Suite 830 | **Project No. 516-CSI-134 PET/CT** |
| Checked by: MF | File Name: | Tampa, Florida 33634 | **Bay Pines VA, Bldg 100** |
| Approved by: MF | Date: 8-26-25 | | **Bay Pines, FL 3360912** |

Exhibit

1