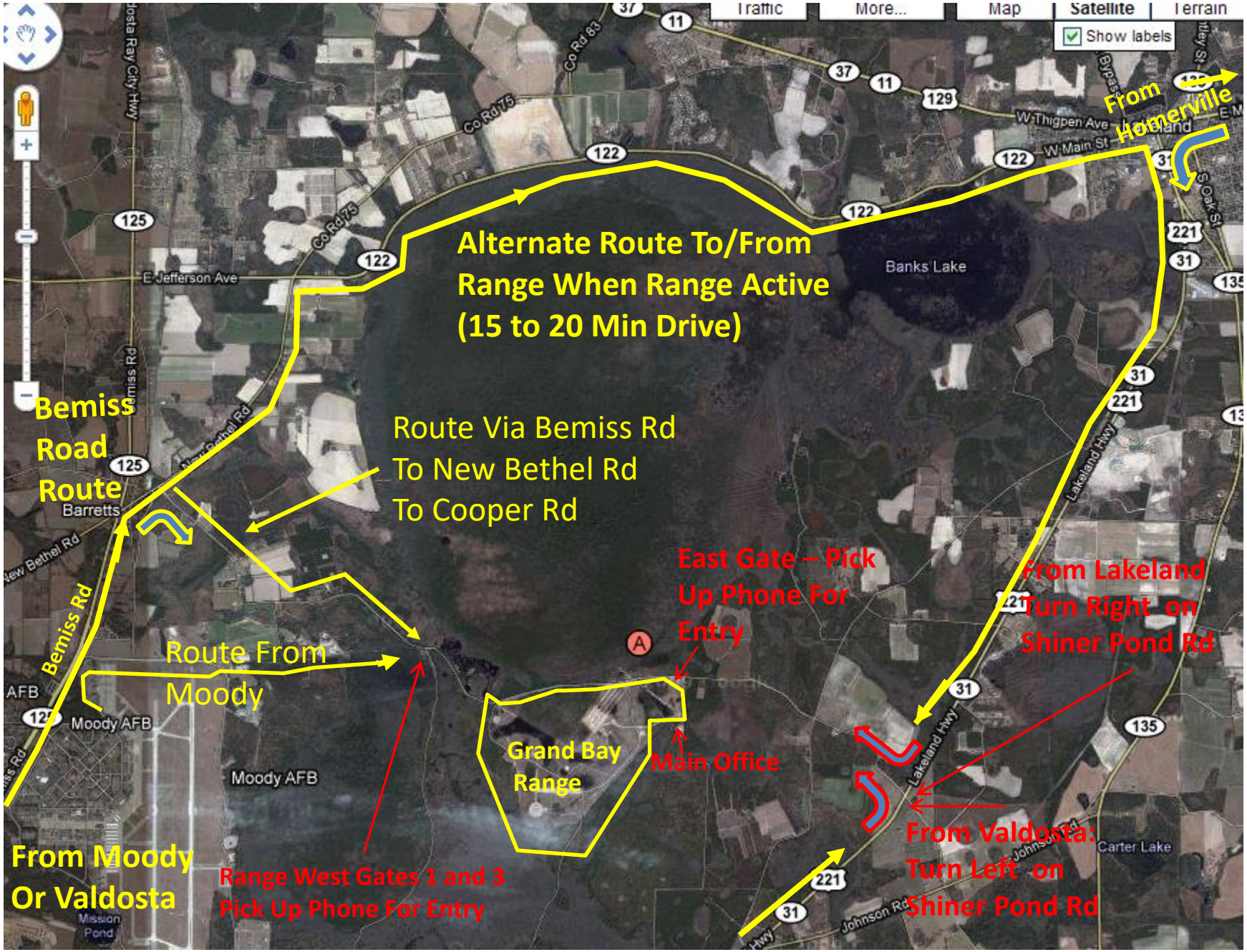
Alternate Route To/From
Range When Range Active
(15 to 20 Min Drive)
Bemiss
Road
Route
Route Via Bemiss Rd
To New Bethel Rd
To Cooper Rd
Bemiss Rd
Route From
Moody
From Moody
Or Valdosta
Range West Gates 1 and 3
Pick Up Phone For Entry
Grand Bay
Range
East Gate – Pick
Up Phone For
Entry
Main Office
From Lakeland
Turn Right on
Shiner Pond Rd
From Valdosta:
Turn Left on
Shiner Pond Rd
From
Homerville
Banks Lake
Carter Lake
Moody AFB
Barretts
E Jefferson Ave
W Thigpen Ave
W Main St
Co Rd 175
Co Rd 83
Lakeland Hwy
Johnson Rd
Traffic
More...
Map
Satellite
Terrain
Show labels

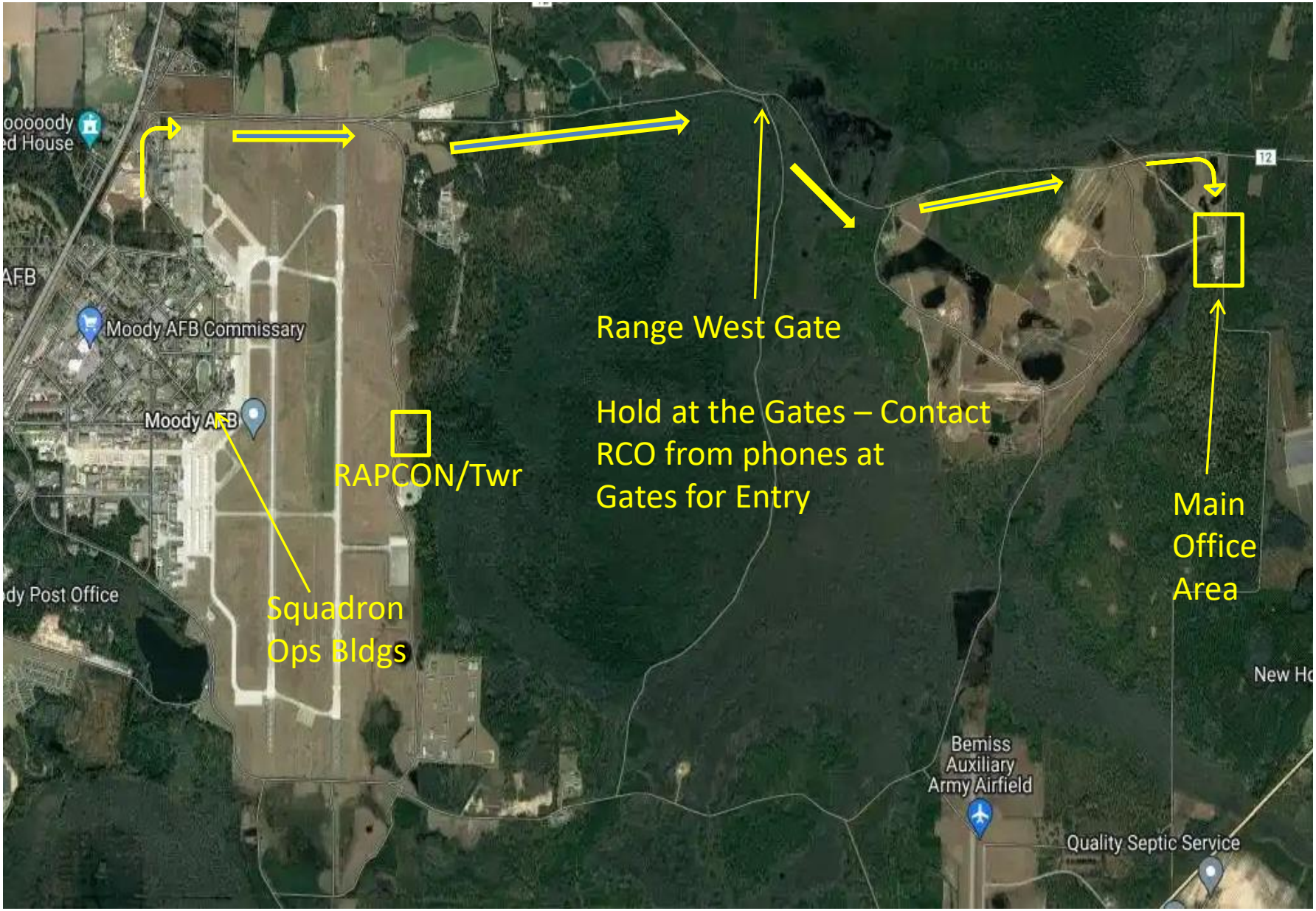
Range West Gate
Hold at the Gates – Contact RCO from phones at Gates for Entry
Main Office Area
RAPCON/Twr
Squadron Ops Bldgs
Moody AFB Commissary
Moody AFB
Bemiss Auxiliary Army Airfield
Quality Septic Service
12

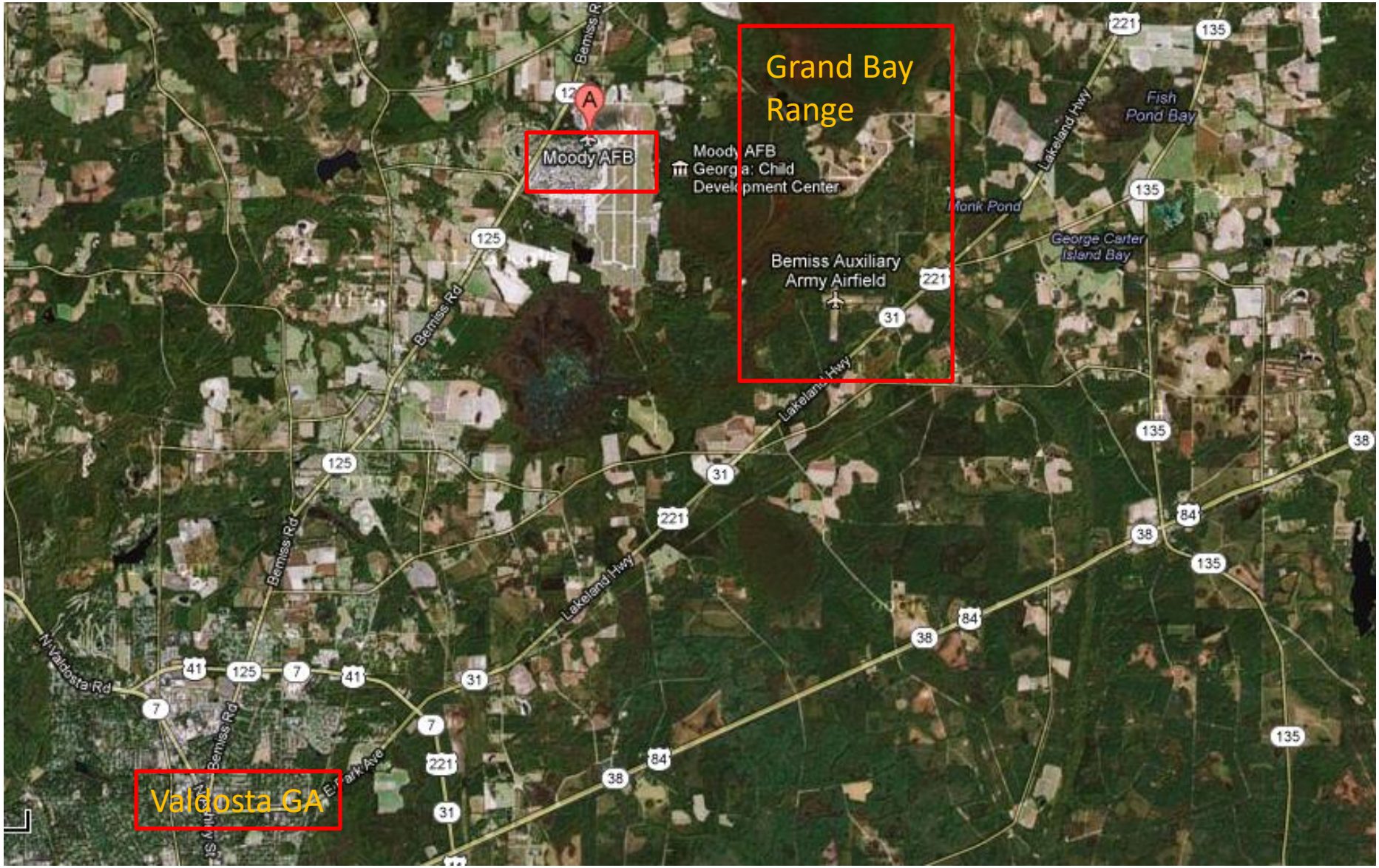
Grand Bay Range
Moody AFB
Moody AFB
Georgia: Child Development Center
Bemiss Auxiliary Army Airfield
Fish Pond Bay
Monk Pond
George Carter Island Bay
Bemiss Rd
Lakeland Hwy
N Valdosta Rd
E Park Ave
Valdosta GA