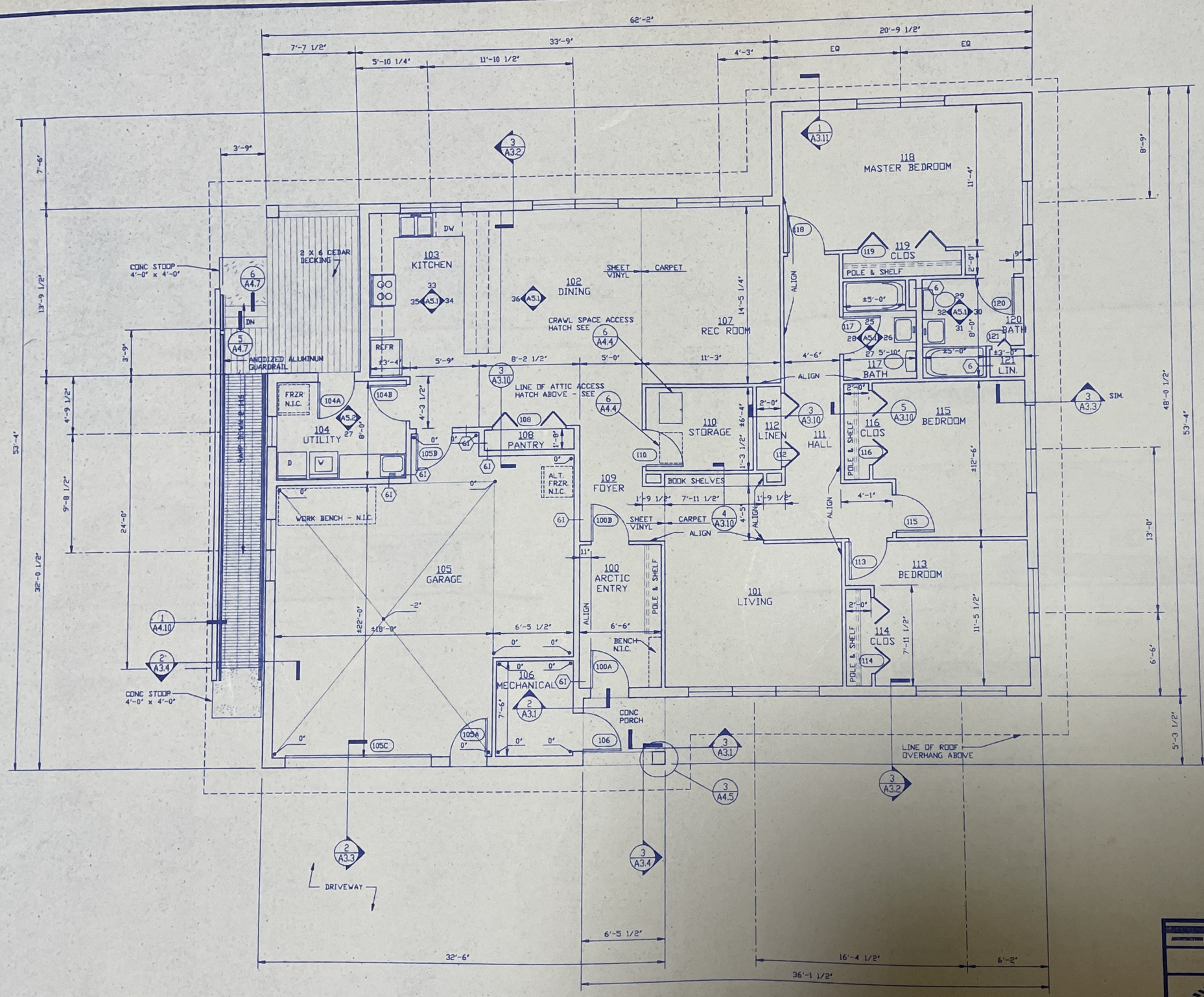

FLOOR PLAN

1/4"=1'-0"

GENERAL NOTES

1. FOR EXTERIOR WALL CONSTRUCTION, SEE WALL SECTIONS.
2. INTERIOR WALL CONSTRUCTION SHALL BE 2 X 4 STUDS AT 24" O.C.
3. (4I) INDICATES 2 X 4 STUDS AT 24" O.C. w/ R-11 BATT INSULATION
   (6) INDICATES 2 X 6 STUDS AT 24" O.C.
   (6I) INDICATES 2 X 6 STUDS AT 24" O.C. w/ R-19 BATT INSULATION
4. 4' INDICATES CONCRETE SLAB ELEVATION

4 3 2 | 0 4 8 FEET

SCALE: 1/4" = 1'-0"

REV NO.	RECORD DATE / DESIGN DATE	PRINTED NAME	DRAFTED BY / CHECKED BY	DESCRIPTION
	12/30/94	JODI SORDAHL		HOUSING REPLACEMENT PROGRAM

J.O. #20839

DEPARTMENT OF TRANSPORTATION
FEDERAL AVIATION ADMINISTRATION
ALASKAN REGION — ANCHORAGE, ALASKA

HOUSING - TYPE C
FLOOR PLAN
3 BEDROOM ADAPTABLE HOUSE

STATE OF ALASKA 49th
Jeffrey P. Kennon
A 7007
REGISTERED PROFESSIONAL ARCHITECT
DATE STAMPED 12/30/94

SUBMITTED BY
JODI SORDAHL
PROJECT ENGINEER, AAL-451

APPROVED BY
JERALD MARSHALL, SUPERVISOR
ENVIRONMENTAL SECTION, AAL-451

DESIGNED BY R.LN
DRAWN BY G.L. Clark
REVIEWED BY T.S.B.
ISSUED BY AIRWAY FACILITIES DIVISION

DATE 12/30/94
STD SHT SA-AFS
DRAWING NUMBER ALD-KSN-802.005X
SHEET A1.5