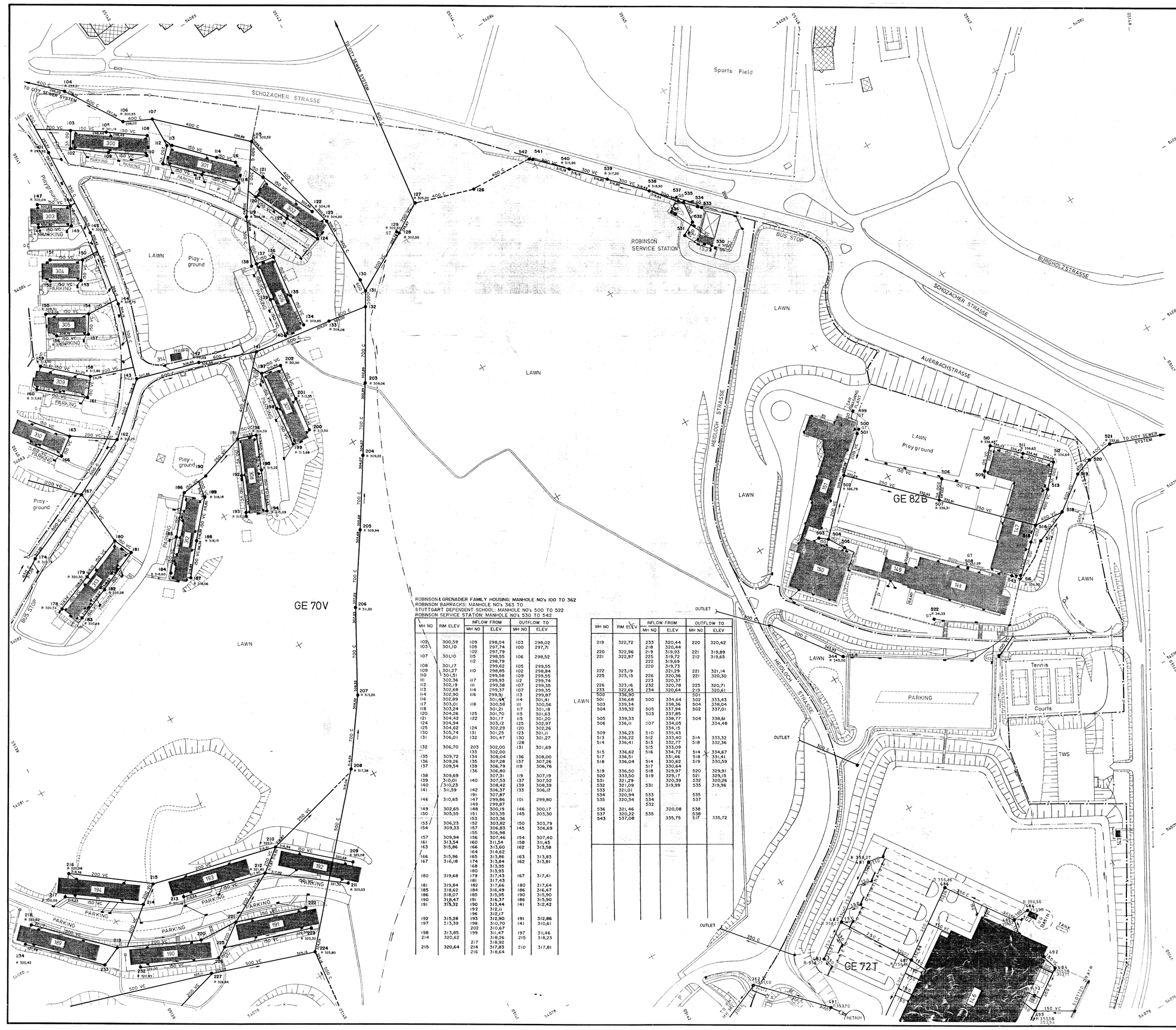

ROBINSON & GRENADIER FAMILY HOUSING: MANHOLE NO's 100 TO 362
ROBINSON BARRACKS: MANHOLE NO's 363 TO
STUTTGART DEPENDENT SCHOOL: MANHOLE NO's 500 TO 522
ROBINSON SERVICE STATION: MANHOLE NO's 530 TO 542

MH NO	RIM ELEV	INFLOW FROM MH NO	INFLOW FROM ELEV	OUTFLOW TO MH NO	OUTFLOW TO ELEV
102	300,59	109	298,04	103	298,02
103	301,10	105	297,74	100	297,71
		102	297,79		
107	301,10	115	298,55	106	298,52
		112	298,79		
108	301,17		299,62	105	299,55
109	301,27	110	298,85	102	298,84
110	301,51		299,58	109	299,55
111	302,36	117	299,93	112	299,74
112	302,19	111	299,38	107	299,35
113	302,68	114	299,37	107	299,35
114	302,90	116	299,91	113	299,87
116	302,89		301,44	114	301,41
117	303,01	118	300,58	111	300,56
118	303,24		301,21	117	301,18
120	304,26	125	301,70	115	301,63
121	304,42	122	301,17	115	301,20
124	304,94		303,12	125	302,97
125	304,62	124	302,29	120	302,26
130	305,74	131	301,25	123	301,11
131	306,01	132	301,47	130	301,27
				128	
132	306,70	203	302,00	131	301,69
		133	302,00		
135	309,72	134	308,04	136	308,00
136	309,26	135	307,28	137	307,26
137	309,54	138	306,79	119	306,76
		136	306,80		
138	309,69		307,31	119	307,19
139	310,01	140	307,53	137	307,52
140	310,23		308,42	139	308,39
141	311,59	142	306,37	133	306,17
		191	307,87		
146	310,65	147	299,86	101	299,80
		149	299,87		
149	302,65	148	300,19	146	300,17
150	305,55	151	303,35	145	303,30
		153	303,36		
153	306,23	152	303,82	150	303,79
154	309,33	157	306,83	145	306,69
		155	306,98		
157	309,94	156	307,46	154	307,40
161	313,54	160	311,54	158	311,45
163	315,86	166	313,60	162	313,58
		164	314,62		
166	315,96	165	313,86	163	313,83
167	316,18	174	313,84	162	313,81
		168	313,95		
		180	313,93		
180	319,68	179	317,43	167	317,41
		181	317,43		
181	319,84	182	317,66	180	317,64
185	318,62	184	316,49	186	316,47
186	318,07	185	315,95	190	315,90
190	318,47	191	316,37	186	315,90
191	315,32	190	313,44	141	312,42
		192	312,11		
		196	312,17		
192	315,28	193	312,90	191	312,86
197	313,39	198	310,70	141	310,61
		202	310,67		
198	313,85	199	311,47	197	311,46
214	320,62		318,26	215	318,23
		217	318,92		
215	320,64	214	317,83	210	317,81
		216	318,64		

MH NO	RIM ELEV	INFLOW FROM MH NO	INFLOW FROM ELEV	OUTFLOW TO MH NO	OUTFLOW TO ELEV
219	322,72	233	320,44	220	320,42
		218	320,44		
220	322,96	219	319,93	221	319,89
221	322,97	225	319,72	212	319,65
		222	319,69		
		220	319,73		
222	323,19		321,29	221	321,14
225	323,15	226	320,36	221	320,30
		223	320,37		
226	323,16	232	320,78	225	320,71
233	322,65	234	320,64	219	320,61
500	336,90			501	
501	336,68	500	334,64	502	333,43
503	339,34		338,36	504	338,04
504	339,32	505	337,94	502	337,01
		503	337,85		
505	339,33		338,77	504	338,61
506	336,11	507	334,05		334,48
			334,15		
509	336,23	510	335,43		
513	336,22	512	333,40	514	333,32
514	336,41	513	332,77	518	332,36
		515	333,09		
515	336,62	516	334,72	514	334,67
517	336,51		331,46	518	331,41
518	336,04	514	330,62	519	330,59
		517	330,64		
519	336,50	518	329,97	520	329,91
520	333,50	519	329,17	521	329,15
531	321,29		320,39	532	320,26
532	321,09	531	319,99	535	319,96
533	321,01				
534	320,94	533		535	
535	320,34	534		537	
		532			
536	321,46		320,08	538	
537	320,22	535		538	
543	537,08		335,75	517	335,72

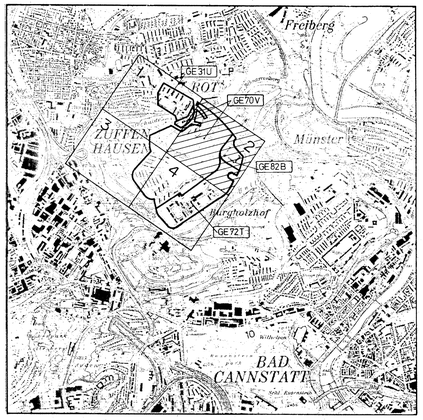

KEY MAP

MAP SHEET 7121 SCALE 1 : 25000

LEGEND

EXISTING

- BUILDING PERMANENT
- BUILDING SEMI - PERMANENT
- BULDING TEMPORARY
- BUILDING NOT UNDER US CONTROL
- CANOPY CAR PORT BALCONY
- ROADS AND PARKING
- UNIMPROVED ROADS
- FENCE
- INSTALLATION BOUNDARY WITH BOUNDARY STONES
- FENCE ON BOUNDARY
- SLOPE
- WALL
- RAIL ROAD AND/OR STREET CAR
- HIGH TENSION POLE LINE
- SANITARY SEWER MAIN WITH SIZE IN MM, MATERIAL AND DIRECTION OF FLOW — 200VC
- MANHOLE WITH NO., RIM AND INVERT ELEVATIONS — 42 R 374,5 372,60 372,41
- STORM DRAINAGE LINE
- SEWAGE FEEDER LINE
- NOT VISIBLE (ADOPTED FROM EXISTING MAP) — 43
- STORM DRAINAGE FEEDER LINE WITH ROOF DRAIN
- CATCH BASIN (INLET)
- OPEN DRAINAGE
- TRANSITION FROM SEWER OR CULVERT TO OPEN DRAINAGE
- GASOLINE SEPARATOR — GS
- GREASE TRAP — GT
- SAND TRAP — ST
- DRAINAGE SUMP, GRAVED — S

ABBREVIATIONS:

C - CONCRETE
VC - VITRIFIED CLAY
PVC - PLASTIC
R - RIM

PREVAILING WIND DIRECTION

N

SCALE 1 : 1000

20 10 0 10 20 30 40 50 75 100 METERS

20 0 20 60 100 200 300 FEET

10 40 80 150

DATE	REVISION	BY
01, 02, 1991	CONNISSARY 146 SEWER CONNECTION	EUD-PROJ.

GREATER STUTTGART MILITARY COMMUNITY
DIRECTORATE OF ENGINEERING & HOUSING
APO 09154

DEPARTMENT OF THE ARMY
HEADQUARTERS VII CORPS
DIRECTORATE OF ENGINEERING & HOUSING
APO 09154

GE 82B STUTTGART DEPENDENT SCHOOL
GE 70V ROBINSON & GRENADIER FAMILY HOUSING
GE 72T ROBINSON BARRACKS

aic
ANLAUF
INGENIEUR-CONSULTING

FAHRTGASSE 7-13
6900 HEIDELBERG
TEL. 06221-13025

US ARMY ENGINEER DIVISION EUROPE
CORPS OF ENGINEERS
APO 09757

MASTER PLAN
BASIC INFORMATION MAPS

GENERAL SANITARY SEWER AND STORM DRAINAGE MAP

RECOMMENDED BY THE MIL. COMMUNITY PLANNING BOARD FOR APPROVAL
DATE 14 Sep 85 SIGNATURE Clyde Wilcox CHAIRMAN

REVIEWED BY MAJOR COMMAND & FORWARDED TO CHIEF OF ENGINEERS USAREUR
DATE _____

COORDINATES NV 140073 NV 145079, NV 140080
MAP REF L 720
MAP SCALE 1 : 50 000

DATE DECEMBER 1984
DRAWING NO. Z.44
SHEET NO. 2 of 4
FILE NO.