U.S. ARMY

ARMY CONTRACTING COMMAND

CONTRACTING FOR VICTORY.

Hybrid PALT Session

8 October 2024

COL Lisbon Williams
Director / Senior Contracting Official
U.S. Army Contracting Command - Orlando

Agenda

• General Information	Moderator
• Central Florida Tech Grove	Ms. Carol Ann Logue
• Opening Remarks	COL Lisbon Williams, Director, ACC-Orlando
• PEO STRI Opening Remarks	BG Christine Beeler, Program Executive Officer, PEO STRI
• PM TRASYS Update	Col Marcus Reynolds, PM TRASYS; Mr. John Taylor, Deputy PM; LtCol Rory Hermann, PdM RTS; Ms. Elizabeth Tygart, PdM STS; LtCol Garcia, PdM WTS
• Combined Push Items, Responses to Questions, & PM/PL Updates	ACC-Orlando Division Chiefs; COL Monaghan, PM TRADE; Ms. Christina Bell, PM CT2; Mr. John Gillette, PM SE; Ms. Destiny Laski, Deputy PL ETI; Mr. Michael Willoughby, PL TSO; Mr. Dale Whittaker, PL IPO
• Office of Small Business Programs	Ms. Beth Scherr, Director, ACC Office of Small Business Programs
• Closing Remarks	COL Lisbon Williams, Director, ACC-Orlando

Hybrid Rules of Engagement / Etiquette

- ❑ The ACC-Orlando moderator will facilitate the session.
- ❑ Do not attempt to access or control the slides. They will be provided to everyone at a later date.
- ❑ Asking questions during the session:
  1) Virtual - post your question in the chat thread or use the "Raise Hand" feature in MS Teams;
  2) In-person - raise hand or stand and then wait to be recognized by the moderator.
- ❑ Enter the session with your camera and microphone off.
- ❑ Mute your microphone when not speaking.
- ❑ Minimize interruptions.
- ❑ Do not talk over each other; use the chat function.

Future PALT Update Session Schedule

2024

- 12 November 2024
- No event in December due to I/ITSEC

2025

- 14 January 2025
- 11 February 2025
- 11 March 2025
- 8 April 2025
- 13 May 2025
- No event in June due to TSIS
- 8 July 2025
- 12 August 2025
- 9 September 2025
- 14 October 2025
- No event in November
- No event in December due to I/ITSEC

Hybrid sessions (in-person attendance and virtual participation via MS TEAMS)

Time: 1100 – 1200 EST

Monitor https://sam.gov for updates and RSVP instructions for each session.

Next PALT Session Information

- ACC-Orlando will host a hybrid PALT Update Session on 12 November 2024 at 1100-1200.
- To attend this PALT Update Session, individuals must register in advance via the notification located on the SAM.gov website.
- Registration for the 12 November 2024 PALT Update Session opens on 9 October 2024.
- You may submit questions in advance using a link provided in SAM.gov.
- The link for registration and submitting questions will close on 3 November 2024.
- We ask you to pose a specific question, vice simply listing a program acronym or name. This facilitates ACC-ORL providing focused, accurate answers. We will first address the questions we receive in advance, then open the floor for questions.

PALT Session Survey for Industry Partners

https://forms.osi.apps.mil/r/8uVpxqsQw1

We value your feedback!

Army Contracting Command-Orlando

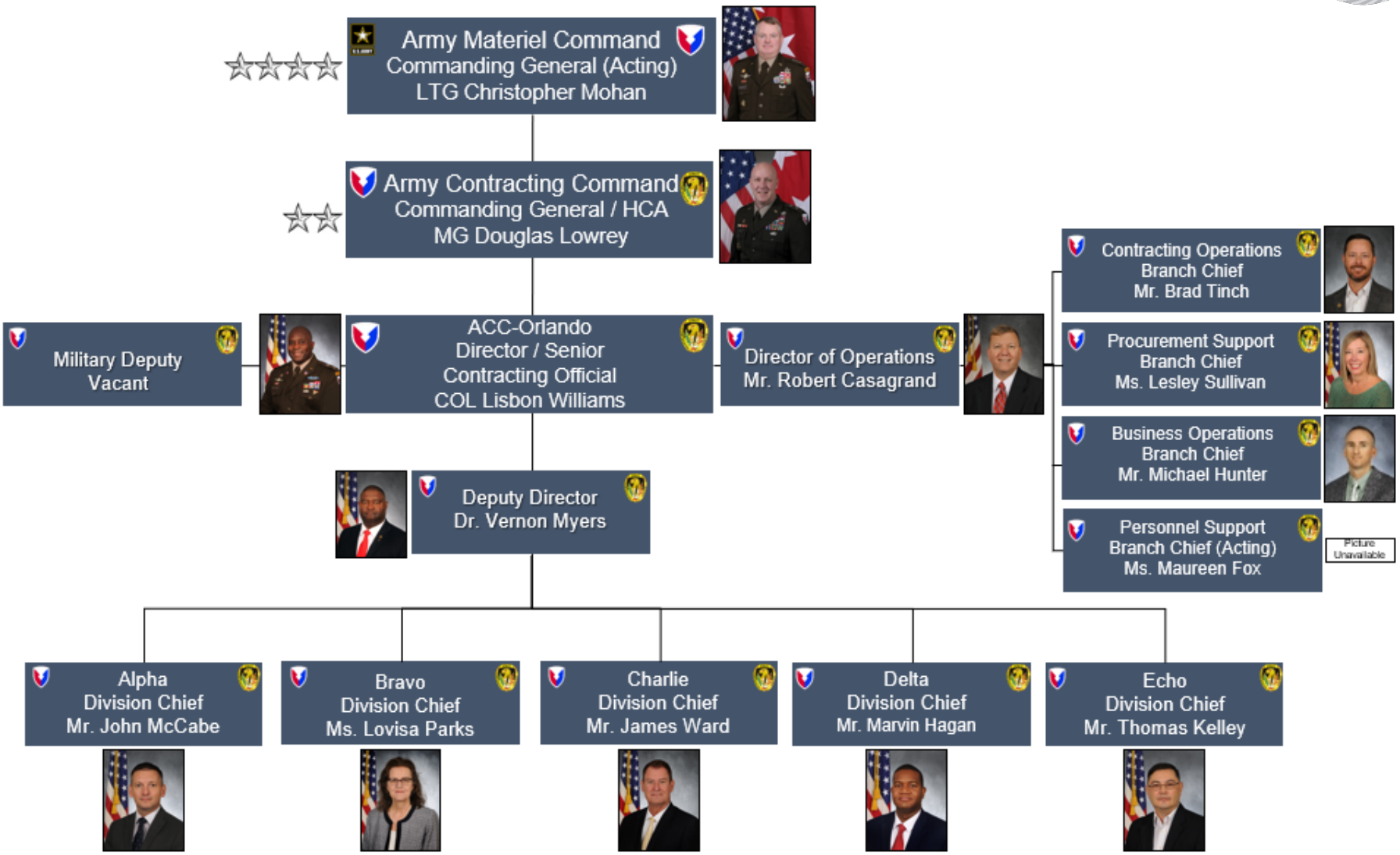

As of 8 September 2024

ACC - Orlando Workload POC Chart

ALPHA DIVISION
Mr. John McCabe

Vacant
- TReX & Stand-alone OTAs
- IMILES Individual Weapon System (IWS II)
- Home Station Instrumentation Training System (HITS)
- Cyber Support Engineer (CSE)
- Industrial Base Analysis and Sustainment (IBAS)

Mr, Roberto Gotay
- BEST MAC
- Life Cycle Product-Line Management (LCPM)
- Digital Range Training System (DRTS)
- M Battlefield Replication (BFER III)
- Battlefield Effects Simulator (BES III)
- Target Modernization/SBIR Phase III's
- Live – Targetry, Ranges, and CTCs (L-TRAC)
- Vehicle Tactical Engagement Simulation System (VTESS)
- CHAFF Threat-Integrated Air Defense System (T-IADS)
- Targetry Range Automated Control and Recording (TRACR)

Mr. Michael Son
- Training Support Services – Enterprise (TSS-E)
- Common Driver Trainer (CDT)
- CSE Program

Ms. Tristina Patterson
- Wideband Training & Certification System (WTCS)
- Family of Maintenance Trainers (FMT)
- Computer Based Instructional Development (CBID II & CBID III)
- Maritime Integrated Training Systems (MITS)
- Construction Equipment Virtual Trainer (CEVT)
- Virtual Clearance Training System (VCTS)
- Western Training Area (WTA) Instrumentation System (IS) Design
- Basic Electronics Maintenance Trainer II (BEMT-II)
- Gunnery Training Systems (GTS)
- PEO STRI CIO/G6 Information Technology
- PEO STRI CIO/G6 Cell Phones

Mr. Robert Minjack
- Consolidated Product Line Management (CPM-NEXT & CPM-Plus)
- Tactical Engagement Simulation System
- System Engineering and Technical Assistance (SETA)

BRAVO DIVISION
Ms. Lovisa Parks

Mr. William Jensen
- Target System Hardware Support (TSHS)
- Role Player (RP) Training Services for Ground Target Teams
- Aerial Target Systems II (ATS2) and III (ATS3)
- Advanced Subscale Aerial Platform (ASAP) I & II
- Persistent Cyber Training Environment (PCTE) Contractor Support Services (CSS)
- Cyber Training, Readiness, Integration, Development and Enterprise Technology (Cyber TRIDENT)
- Test Instrumentation Enterprise Development Systems (TIEDS)
- USASOC Sniper Training Range
- Army Ground Aerial Target Control Systems (AGATCS) Development/Production/Support
- Army Ground Aerial Target Control Systems (AGATCS) Production

Mr. Christopher Crouch
- Modernizing Instrumentation Systems for Test & Evaluation (MISTE)
- Test Network Modernization (TNM)
- Electromagnetic Environmental Effects (E3)
- Integrated Live Virtual Constructive Test Environment (ILTE)
- TRMC Test & Evaluation/Science & Technology BAA (Formerly AST2)
- Science & Technology (S&T) – Eight Specialized Test Technology Areas (TTAs)
- Test & Evaluation Support for Transitions (TEST)
- Test and Instrumentation Professional Services (TIPS)
- Instrumentation Technology and Logistics Support (ITLS)
- Dept. of Defense Warrior Games (DoDWG)
- Invictus Games

Ms. Indira Phillips
- Threat Development and Event Support (TDES)
- Air Defense Artillery - Targets (ADA-T) I & II
- Aerial Weapon Scoring System (AWSS)
- 2373 Contracting Actions
- Army National Guard Exportable Combat Training Capability (ARNG-XCTC)
- Tow Targets Engineering and Production (TTEP)
- PEO Missiles and Space (Furniture, Fixtures, Equipment, Design and support Services)
- Test & Evaluation Non-Kenetic (TEN-K
- Small Business Innovative Research (SBIR) Ph. III

Mr. Duane St. Peter
- National Cyber Range Complex-Event Planning and Operations Support (NCRC-EPOS)
- National Cyber Range II (NCR II)
- Special Operations Forces Training, Engineering and Maintenance Support (SOF TEAMS) III & IV
- SOF Aviation Systems Trainers –Enhancements (SOFAST-E) I & II
- SOF Requirements, Analysis, Prototyping, Training, Operations & Rehearsal (SOF RAPTOR) III & IV
- SOF Joint Tactical Aircraft Controller
- SOF Soldier Monitoring System
- Engagement Skills Trainer (EST) II

Blue – Division Chief **Black – Branch Chief**

https://acc.army.mil/contractingcenters/acc-orl/PALT_update.html

ACC - Orlando Workload POC Chart

CHARLIE DIVISION
Mr. James Ward

Ms. Ana Rios
- Next Generation Constructive (NGC)
- Unified Integration and Transformation Enterprise (UnITE)
- Flight School (FS XXI)
- One Semi-Automated Forces (OneSAF)
- Battle Command Training Equipment (BCTE)
- Battle Command Training Center - Equipment Support (BCTC-ES)
- Joint Land Component Constructive Training Capability (JLCCTC)
- Live, Virtual, Constructive – Integrating Architecture (LVC-IA)
- Aviation Combined Arms Tactical Trainer (AVCATT) Recon Attack/Concurrency
- Aviation Combined Arms Tactical Trainer (AVCATT) Post Deployment Software Support (PDSS)
- Aviation Combined Arms Tactical Trainer (AVCATT) Head Mounted Display
- Close Combat Tactical Trainer Manned Module Modernization (CCTT M3)
- Close Combat Tactical Trainer Post Deployment Software Support (CCTT PDSS)
- Games for Training (GFT)

Mr. Mark Muniz
- Simplified Acquisition Purchase (SAP)
- Small Business Innovative Research (SBIR) Phase I and Phase II
- Digital Integration Lab (DIL)
- Unmanned Aircraft Systems (UAS)
- Synthetic Environment Core (SE CORE)
- Artillery and Chemical Trainers (ACT)
- Training Simulations Software / Training Management Tool (TSS/TMT) Production & Development

Mr. Eric Hertl
- Army TADSS Maintenance Program (ATMP)

Mr. Ralph Barnes
- Synthetic Training Environment (STE) Cross Functional Team (CFT) & related projects
- Common Synthetic Environment (CSE)
- STE One World Terrain (OWT) [PM SE – OWT]
- STE Reconfigurable Virtual Collective Trainer (RVCT) [PM ST – PdM VTS]
- Solder/Squad Virtual Trainer [PM ST – PdM VTS]
- STE Live Force on Force OTAs [PM ST – Future Force]

DELTA DIVISION
Mr. Marvin Hagan

Ms. Erica Numa
- Mission Training Complex Capabilities (MTCCS) II
- Combat Training Centers (CTCs):
  - National Training Center – Training Support Contract (NTC-TSC)
  - Joint Multinational Readiness Center – Rotational Mission Support (JMRC-RMS)
  - Joint Readiness Training Center – Support Contract (JRTC-SC)
- JRTC Data Plan GSA Schedule / Wire Line Services NETWORX GSA GWAC
- Medical Simulation Training Center (MSTC) Instructor Operator Support Services Contract (MIOSS)
- Army Central Training Aids Devices Simulators and Simulations and Range Operations Maintenance Services (ATROMS)
- Civil Support Training Activity (CSTA) Training Support Services Contract

Mr. Wayne Fagan
- Enterprise Training Services Contract (ETSC) - TSO Task Orders
- U.S. Army Intelligence Center of Excellence (ICoE) Ft. Huachuca Training Support Services
  - Huachuca Training and Support Contract (HTASC)
  - Education, Doctrine, and Instruction for Intelligence Efforts (EDIF-IE)
  - CIO-G6 – Military Intelligence Information Technology Service (MIITS)
  - Staff Technical Assistance and Functional (STAF) support contract
- HQ Army Materiel Command
  - Organic Industrial Base Leadership Course (OIB-LC)

Mr. Dave Codner – FMS
- PEO STRI International Program Office (IPO) Support
  - Kingdom of Saudi (KSA) Transformation Program
  - Train, Advise, Assist, and Mentor (TAAM) Programs
  - International Ground Programs
  - FMS Stand-Alone "C" Type Contracts

Ms. Glenda Torres - FMS
- PEO STRI International Program Office (IPO) Support
  - International Ground Programs
- Security Assistance Training Management Organization (SATMO) Support
  - MAC ID/IQ, Ground Training
  - MAC ID/IQ, Aviation Training
  - Foreign Affairs Counter Threat (FACT) Training

Mr. Jason Holden - FMS
- PEO STRI International Program Office (IPO) Support
  - Enterprise Training Services Contract (ETSC) Basic Contract
  - ETSC FMS Task Orders
  - International Aviation Programs
  - Engagement Simulation System (TESS)
  - PEO Aviation
  - PEO STRI - TADSS Support Operations (TSO) FMS Services
    - Army TADSS Maintenance Program (ATMP) FMS efforts

https://acc.army.mil/contractingcenters/acc-orl/PALT_update.html

Blue – Division Chief
Black – Branch Chief

Welcome to the

CENTRAL FLORIDA TECH GROVE

Innovation Grows With Us

CENTRAL FLORIDA TECHGROVE

HAPPENING AT TECH GROVE IN OCTOBER 2024

TUESDAY OCTOBER 08	Army Marine Corps PALT 11:00 am - 12:00 pm EDT (Hybrid) Register at bit.ly/OctoberPALT
THURSDAY OCTOBER 10	Tech Grove Connect- Maximize your ROI from I/ITSEC 2024 11:00 am - 12:00 pm EDT (Online) Register at bit.ly/techgroveconnect
FRIDAY OCTOBER 11	Deadline to Register to Participate in the AFAMS Prize Challenge 11:59 pm EDT Register at bit.ly/afamsdeadline
FRIDAY OCTOBER 11	Deadline to Register to Participate in the NAWCTSD Prize Challenge 11:59 pm EDT Register at bit.ly/nawctsddeadline
TUESDAY OCTOBER 15	Portsmouth Naval Shipyard Prize Challenge Info Session 3:00 pm - 4:30 pm EDT (Online) Register at bit.ly/pnsinfosession
WEDNESDAY OCTOBER 16	SWCTC Prize Challenge Demo Day 1:00 pm - 4:00 pm EDT (Online) Register at bit.ly/4eNsib0
TUESDAY OCTOBER 22	DOD SBIR: Special Programs 1:00 pm - 2:30pm EDT (Online) Register at bit.ly/3TQ9tvG
WEDNESDAY OCTOBER 23	National Center for Simulation Hall of Fame 2024 6:30 pm - 10:00 pm EDT (External) Register at bit.ly/47PY6cT
THURSDAY OCTOBER 24	APEX at the Grove 9:00 am - 12:00 pm EDT (In-person one-on-one Sessions) Register at bit.ly/4gMUdcz
FRIDAY OCTOBER 25	Deadline to Register to Participate in the PNS Prize Challenge 11:59 pm EDT Register at bit.ly/3N7LS5N

Central Florida Tech Grove
@cfttechgrove
@cf_tech_grove
techgrove@ucf.edu
www.centralfloridatechgrove.org

ACC-Orlando
Opening Remarks

PEO STRI
Opening Remarks

PALT Brief

October 8, 2024

CLEARED FOR PUBLIC RELEASE

PM TRASYS – Range Training Systems

	Acquisition Approach	FY25	FY26	FY27	FY28	FY29	FY30
Strategic Planning	• Focus priorities include modernization efforts of Range Training systems that incorporates improved instrumentation (enhanced feedback / scoring), after action review technologies, new generation target systems / threat representations, denied / degraded environments, expanded military operations in urban terrain capabilities, and immersive training environments.						
Force-on-Force Training Systems – Next (FoFTS-N)	Major Capabilities Pathway	MCTIS –WS OTAs MCTIS –WS Production Contracts MCTIS Production and CLS MCTIS Follow-on					
Trackless Mobile Infantry Target (TMIT)	Major Capabilities Pathway	KBTS Trackless Mobile Infantry Target (SAIDIQ)					
Electronic Warfare Ground Instrumented Ranges (EWGIR)	TBD	Proofs of Concept KBTS Development					
Live Fire Evaluation Tool (LFET)	TBD	Requirements Development Development Contract					
Known Distance Automated Scoring (KDAS)	Major Capabilities Pathway	OTA Market Research OTA					

Pending Requirement | Existing Contract | Future Effort/Contract

PM TRASYS – Synthetic Training Systems

	Acquisition Approach	FY24	FY25	FY26	FY27	FY28	FY29
Strategic Planning	• LVC-TE portfolio of programs transitioned to Tiger Team to support Training as a Service • Review & develop requirements & programs to support training across the FYDP						
ODS	MCA Post-ACAT	MCDT LOT → Contract Close Out		ODS Tech Refresh			
CVTS	MCA Post-ACAT	LAV-25 Tech Refresh		LAV-25 Contract (Guam)	LAV-25 Tech Refresh		
ISMT	MCA Post-ACAT	ASALT Service Contract		ISMT Tech Refresh	ASALT Service Contract		
CCS	MCA Post-ACAT			CCS Contract (Guam)	Tech Refresh		

Pending Requirement Existing Contract Future Effort/Contract

PM TRASYS – Warfighter Training Support

	Acquisition Approach	FY24	FY25	FY26	FY27	FY28	FY29
Strategic Planning	• **S**tructured: PdM WTS is structured to improve support of fielding, sustainment, and other support provided to improve Warfighter training readiness. • **A**gile: Use of MACs, SAIDIQs, SeaPortNxG, and other Joint Contracts for program sustainment, modernization, and other knowledge-based services. • **F**lexible: Task orders allow for adding, curtailing, or eliminating organizations, locations, or services to meet evolving warfighter (Marine Corps and Joint partners) training and education requirements nested with Marine Corps Force Design. • **E**ffective: Maximize buying power, promoting competition, improving contracting efficiencies where possible, and managing risk throughout the acquisition lifecycle to optimize cost, schedule, performance.						
MAGTF Training Systems Support (MTSS)	MTSS – MAC (now - FY29) Ceiling Max Expected ~FY27	MTSS Multiple Award Contract (Base)					
		BSC Task Orders	TECOM (DTIC)	ACC-APG RS3/CHS-6, DTIC, CHS-6 or SEAPORT			
		MSTP Task Orders			ACC-APG RS3/CHS-6 or SEAPORT		
		MCLOG & Others Task Orders				ACC-APG RS3/CHS-6 or SEAPORT	
		TMIT Task Orders	Transition to POR				
		ASALT Task Orders			ACC-APG RS3/CHS-6 or SEAPORT		
IIT& HST Role Player Services	8a / SAIDIQ	SAIDIQ					
		6x Task Orders /Yr	6x Task Orders /Yr	6x Task Orders /Yr	6x Task Orders /Yr	6x Task Orders /Yr	
Training Support Center (TSC) Support	SEAPORT (now – FY26)	SEAPORT		ACC-APG RS3/CHS-6 or SEAPORT			
		Task Order	Task Order				
Range Control Forces (RCF) Support	SAIDIQ (now – FY28	SAIDIQ				ACC-APG RS3/CHS-6 or SEAPORT	
		Task Order	Task Order	Task Order	Task Order		

Existing Contract
Future Effort/Contract

PM TRASYS – Warfighter Training Support

	Acquisition Approach	FY24	FY25	FY26	FY27	FY28	FY29
Strategic Planning	• **S**tructured: PdM WTS is structured to improve support of fielding, sustainment, and other support provided to improve Warfighter training readiness. • **A**gile: Use of MACs, SAIDIQs, SeaPortNxG, and other Joint Contracts for program sustainment, modernization, and other knowledge-based services. • **F**lexible: Task orders allow for adding, curtailing, or eliminating organizations, locations, or services to meet evolving warfighter (Marine Corps and Joint partners) training and education requirements nested with Marine Corps Force Design. • **E**ffective: Maximize buying power, promoting competition, improving contracting efficiencies where possible, and managing risk throughout the acquisition lifecycle to optimize cost, schedule, performance.						
Underwater Egress Trainer (UET) CLS	SAIDIQ (now - FY29)	SAIDIQ Task Orders	Task Orders	Task Orders	Task Orders	Task Orders	
Ground Training Systems Support (GTSS) East CLS	SAIDIQ (now - FY25) (FY25 - FY29)	SAIDIQ Task Orders	Task Orders	SAIDIQ Task Orders (N-TSD)	Task Orders (N-TSD)	Task Orders (N-TSD)	Task Orders
Ground Training Systems Support (GTSS) West CLS	SAIDIQ (now - FY28)	SAIDIQ Task Orders (N-TSD)	Task Orders (N-TSD)	Task Orders (N-TSD)	Task Orders (N-TSD)	Task Orders (N-TSD)	SAIDIQ Task Orders
Ground Training Systems Support (GTSS) O-CONUS CLS	SAIDIQ (now - FY29)	SAIDIQ Task Orders	SAIDIQ Task Orders (N-TSD)	Task Orders (N-TSD)	Task Orders (N-TSD)	Task Orders (N-TSD)	Task Orders (N-TSD)
Range and Training Area Management (RTAM) MilOps	SAIDIQ (now – FY27)	SAIDIQ Task Orders	Task Orders	Task Orders	Task Orders	SAIDIQ Task Orders	Task Orders
Range Manager's Tool Kit (RMTK)	SAIDIQ (now – FY28)	SAIDIQ Task Orders	Task Orders	Task Orders	Task Orders	SAIDIQ Task Orders	

Existing Contract
Future Effort/Contract

PM TRASYS – Warfighter Training Support

	Acquisition Approach	FY24	FY25	FY26	FY27	FY28	FY29
Strategic Planning	• **S**tructured: PdM WTS is structured to improve support of fielding, sustainment, and other support provided to improve Warfighter training readiness. • **A**gile: Use of MACs, SAIDIQs, SeaPortNxG, and other Joint Contracts for program sustainment, modernization, and other knowledge-based services. • **F**lexible: Task orders allow for adding, curtailing, or eliminating organizations, locations, or services to meet evolving warfighter (Marine Corps and Joint partners) training and education requirements nested with Marine Corps Force Design. • **E**ffective: Maximize buying power, promoting competition, improving contracting efficiencies where possible, and managing risk throughout the acquisition lifecycle to optimize cost, schedule, performance.						
Electronics and Communications Services (ECS) **Principally PDSS***	ECS - MAC (now – FY31)	ECS Multiple Award Contract (Base)					
		DVTE	TBD				
		CCS					
					CCS Follow-On (TBD)		
Equipment-Related Services - Systems (ERS-S) **Principally Ops/Maintenance***	ERS-S - MAC (now – FY31)	ERS-S Multiple Award Contract (Base)					
		ISMT	ISMT (SEAPORT)				
		CVTS	CVTS				
		ODS/DRET	ODS/DRET				
		CCS - USMC			TBD		
		CCS - USN			TBD		
Supporting Arms Virtual Trainer (SAVT)	Post - ACAT (now – FY25)	SAVT	TECOM Decision (Ops)				
			Disposal Contract				

Existing Contract
Future Effort/Contract

Questions?

Go to https://go.usa.gov/x5y4j for information

Contact PM TRASYS at
pmtrasys@usmc.mil
(407) 381-8762

Visit our site:

Alpha Division

Push Items

&

Answers to Submitted Questions

COL Thomas R. Monaghan Jr.
Project Manager
PM TRADE

Distribution A: Approved for public release

Opportunities Update

Organization	Program	RFP/S Release	Award Date
PdM STE LTS	Bridge to Evolutionary STE TESS Multiple Award Contract (BEST-MAC)	4QFY24	2QFY25
PdM TTS	Live Training Ranges, and CTCs (LTRaC)	3Q/4QFY24	1Q/1Q/2QFY25
PD VTS	Family of Maintenance Trainers (FMT) Product Line (PL)	1QFY25	4QFY25

Note: All Dates are Tentative

Contract Opportunity

Bridge to Evolutionary STE TESS Multiple Award Contract (BEST-MAC)

The work to be performed under this contract will consist of:

- Procurement of new TESS to support new vehicle platforms and any requirements resulting from Army stationing decisions
- Support Service Life Extension for TESS product lines
- Tech refreshing TESS product lines to interface with STE Live
- Tech refresh TESS product lines to install new hardware and software
- Tech refresh TESS product lines with Live Training Engagement Composition (LTEC) updates
- Tech refresh TESS product lines with multi-national interoperability updates
- Lot 1 - Modify existing TESS to extend product life and meet the Army's evolving requirements. The focus of Lot 1 is to provide Service Life Extension Programs (SLEP) to existing TESS.
- Lot 2 - Procure new modernized TESS. Lot 2 will focus on Army Force Structure changes and modernization of the current TESS and insertion of STE Based TESS. Lot 2 will include systems that must be replicated through procurement instead of SLEP.

ACQUISITION STRATEGY

Competitive

Contract Vehicle: Multiple-Award ID/IQ

Contract Type: FFP, T&M, and Cost Type

CURRENT CONTRACT/ORIGINAL DEVELOPER/OEM (IF RECOMPETE)

- New Contract
- Update/Upgrade of existing equipment
- Procure new TESS equipment

PERIOD OF PERFORMANCE

- Desired - 5 Year Contract with two 24-month options and one 12-month option
- FY25 - FY35

FUNDING

- Estimated: Over $670M

MILESTONES

4QFY22	4QFY24	2QFY25
RFI Release	RFP Release	Contract Award

POINTS OF CONTACT

Office Phone:

407-384-5201

General Info Email:

usarmy.orlando.peo-stri.list.pm-soldier-training@army.mil

Contract Opportunity

Live Training, Ranges, and CTCs (LTRaC)

Multi-Award contract with various lots. The work to be performed under this contract will consist of:

- Fielding new ranges and Target Lifters
- Tech refreshing FASIT ranges with new IT equipment and TRACR II software
- Tech refreshing DRTS ranges with new IT equipment, TRACR II software, and Player Units
- Tech refreshing IT equipment and Player Units at the three Combat Training Centers (CTCs)
- Tech refreshing IT equipment and Player Units for the JPMRC and HITS
- Modernization efforts at CTCs and Homestation ranges

ACQUISITION STRATEGY

- MAC 1 Small Business set aside
- MAC 2 Small Business set aside
- MAC 3 Full and open

Contract Vehicle: Multiple-Award ID/IQ

Contract Type: FFP/CPFF

CURRENT CONTRACT/ORIGINAL DEVELOPER/OEM (IF RECOMPETE)

- New Procurement

PERIOD OF PERFORMANCE

- Desired - 5 Year Contract with additional 3 Year ordering period
- FY25 - FY34 (8-year ordering period and 2 years to complete execution)

FUNDING

- Estimated: Over $1B

MILESTONES

3QFY24	4QFY24	1QFY25	1QFY25	2QFY25
MAC 3 RFP Release	MAC 1 Draft RFP Release	MAC 2 Contract Award	MAC 3 Contract Award	MAC 1 Contract Award

POINTS OF CONTACT

Office Phone:

407-384-5201

General Info Email:

usarmy.orlando.peo-stri.list.pm-soldier-training@army.mil

Contract Opportunity

Family of Maintenance Trainers (FMT) Product Line (PL)

- FMT PL will utilize a Government owned architecture and a common software and hardware baseline (Common Core) to provide fault diagnosis, troubleshooting, repair removal and replacement maintenance task training for multiple military platforms.
- FMT PL is comprised of the Common Core, Diagnostic Troubleshooting Trainers (DTTs), Part Task Trainers (PTTs), and Hands On Trainers (HOTs).
- FMT PL provides efficient, effective, and agile processes to accomplish production, tech refresh, cybersecurity, fielding, obsolescence management, concurrency, upgrades, and disposal of legacy and obsolete hardware.
- FMT PL eliminates duplication across development and sustainment efforts, establish a common software and hardware baseline across the product line, and promote maximum reuse of existing systems/subsystems.

ACQUISITION STRATEGY

Base award with competition for each delivery order limited to vendors in the established vendor pool.

Contract Vehicle: Multi-Award, ID/IQ with multiple Delivery Orders

Contract Type: FFP; CPFF as required

CURRENT CONTRACT/ORIGINAL DEVELOPER/OEM (IF RECOMPETE)

- New Procurement
- Competitive acquisition

PERIOD OF PERFORMANCE

- Desired - 5 years with 2 options for 1 year each (7 years total)
- FY25 – FY32

FUNDING

- Approximately $400M

MILESTONES

1QFY24	1QFY25	4QFY25
SSN Release	RFP Release	Contract Award

POINTS OF CONTACT

Office Phone:

407-384-5201

General Info Email:

usarmy.orlando.peo-stri.list.pm-soldier-training@army.mil

Bravo Division

Push Items

&

Answers to Submitted Questions

Ms. Christina Bell
Project Manager
Cyber, Test, and Training

Opportunities Update

Organization	Program	RFP Release	Award Date
PdM CRT	PCTE CIC #5	(RFS) 3QFY25	Award projected 2QFY26 *Revisiting Strategy w/ USCYBERCOM*
DIR IMO	NCRC EPOS	Task Order RFPs have been released	Eglin Award projected 1QFY25
DIR IMO	TENM	2QFY25	Award projected 2QFY26
PdM FTS	SOF TEAMS IV	NLT OCT 24	Award projected 2QFY25
DIR TSMO	ATS-3	1QFY24	Awarded 16 SEP 24

Note: All Dates are Tentative

Contract Opportunity

PdM CRT Topic: Persistent Cyber Training Environment (PCTE) Cyber Innovation Challenge (CIC) #5

Objective

- Decrease **Time** to Produce and Present Training
- Increase Training **Quality**

Problem Statement

The need for individual and collective Cyber training in OCONUS locations continues to grow as foreign Cyber partnerships mature. New requirements are being introduced by USCYBERCOM for the CIC5 effort identifying the need for Artificial Intelligence (AI) enabled cyber capability that can emulate the training environment.

Vision

PdM CRT seeks the ability to provide stable and responsive individual and collective Cyber training content, including Cyber ranges, at global locations while reducing/eliminating the logistical & financial burdens associated with horizontal expansion. Solutions will consider limited networking / bandwidth provisions available at point of need and be capable of supporting multiple classifications.

ACQUISITION STRATEGY

- PdM CRT in support of the PCTE is pursuing CIC #5 for FY26 award
- We are seeking to enhance and address PCTE training platform needs through a continued multi-vendor best-of-breed integrated capability
- Capability gaps are currently being assessed by USCYBERCOM and the program office

CURRENT CONTRACT/ORIGINAL DEVELOPER/OEM (IF RECOMPETE)

- Current contract does not exist. Future contract will be an OTA with industry
- Initial RFS will include paper submission of Artificial Intelligence (AI) Concept of Operations, Technical Data Package, System Architecture.

PERIOD OF PERFORMANCE

- Begins in FY26. 1 year base; 4 option years
- Potential follow-on production OTA

FUNDING

- Currently being assessed by PM

MILESTONES

2QFY25	3QFY25	2QFY26
Industry Day	RFS	Estimated Award

POINTS OF CONTACT

Office Phone:

407-384-5252

General Info Email:

usarmy.orlando.peo-stri.list.pm-ct2@army.mil

Contract Opportunity

PL IMO Topic: National Cyber Range Complex (NCRC):

The NCRC: Event Planning, Operations, and Support (EPOS) IDIQ Contract supports the Test Resource Management Center (TRMC) / NCRC mission to provide realistic cybersecurity environments for T&E of major DoD acquisition programs and to enable the conduct of realistic training and certification events for the DoD Cyber Mission Force (CMF) and other operational commands.

Vision: The preferred cyber range provider leading the DoD in innovative cyber test and training technologies adaptive to multi-service/multi-domain requirements for DoD test and evaluation, training, and acquisition communities in support of the National Cyber Strategy.

Develop the TRMC/NCRC Enterprise locations (Orlando, Charleston, Pax River, Eglin) into an integrated and interoperable facilities designed to enable the planning and execution of large scale, complex, distributed cybersecurity events to satisfy customer requirements in the domains of R&D, S&T, DT&E, and OT&E.

Support Cyber Tabletops, Risk Reduction Events, Single System Events, System of Systems Events, Cyber Offensive/Defensive training, exercises, and mission rehearsal.

ACQUISITION STRATEGY

- Award Task Orders (TOs) under the Event Planning, Operations, and Support (EPOS) IDIQ Contract vehicle:
- Lot 1 – Large Business Industry Partners
- Lot 2 – Small Business Industry Partners

CURRENT CONTRACT/ORIGINAL DEVELOPER/OEM (IF RECOMPETE)

- Eglin Site Services (Task Order under EPOS) planned award during 1QFY25
- Analysis currently ongoing with TRMC for future opportunities

PERIOD OF PERFORMANCE

- EPOS IDIQ – awarded during FY21; Ten-Year Contract Vehicle

FUNDING

- RDTE

MILESTONES

1QFY25

Eglin
Site Services

POINTS OF CONTACT

Office Phone:
407-384-5252

General Info Email:
usarmy.orlando.peo-stri.list.pm-ct2@army.mil

Contract Opportunity

PL IMO Topic: Test Enterprise Network Modernization (TENM)

Encompasses the requirements and acquisition approach for the networking efforts of the following projects:

- Test Network Modernization (TNM)
- ATEC Fiber Modernization (AFM)
- Future Wireless Network (FWN)

Driving Requirements

- TNM applies enterprise solutions to replace, modernize, a nd protect existing ATEC test network equipment to meet evolving cyber-security and increased bandwidth requirements.
- AFM provides 6 developmental test centers and 5 operational test locations with a revitalized fiber network infrastructure to complement the TNM project by providing greater data throughput, increased reliability and redundancy.
- FWN will complement the AFM project by leveraging existing and developmental wireless capabilities to the maximum extent possible to offer greater test coverage areas.

ACQUISITION STRATEGY

- Enterprise approach to modernize network infrastructure across ATEC Developmental Test Centers and Operational Test locations.
- Competition: Team is currently conducting Market Research through Requests for Information (RFIs). Industry days / One-on-ones will be provided.

CURRENT CONTRACT/ORIGINAL DEVELOPER/OEM (IF RECOMPETE)

- This is a new contract.

PERIOD OF PERFORMANCE

- Begins in FY26. 1 year base; 4 option years.

FUNDING

- Dollar value will vary based on site.
- Research, Development, Test & Evaluation.
- Total Value: >$300M.

MILESTONES

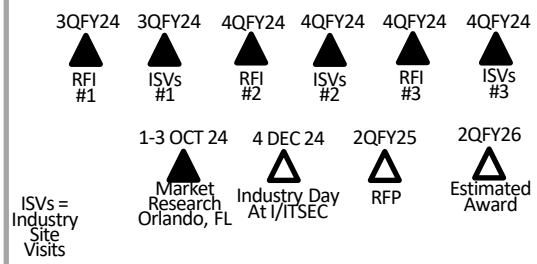

POINTS OF CONTACT

Office Phone:

407-384-5252

General Info Email:
usarmy.orlando.peo-stri.list.pm-ct2@army.mil

Contract Opportunity

PdM FTS Topic: Special Operations Forces Training, Engineering, and Maintenance Support IV (SOF TEAMS IV)

SOF TEAMS IV

- Supports the 160th Special Operations Aviation Regiment (SOAR) located at Ft. Campbell, KY.
- SOF TEAMS IV provides maintenance and support for the 160th SOAR training operations to the Combat Mission Simulators (MH-47G, MH-60M, A/MH-6) and related Training Aids, Devices, Simulators and Simulations (TADSS).
- Tasks include scheduled and unscheduled maintenance, repair, supply support, transportation, hardware/software engineering support, site operations support, and operational support of training equipment.
- Operations and maintenance tasks will employ a mix of firm-fixed price and cost-plus-fixed-fee CLINS for the base year with four one-year options.
- Contract will have the scope to support 160th SOAR(A) at CONUS locations other than Ft. Campbell, KY (if required).

ACQUISITION STRATEGY

- Full and Open Competition
- Single-award C-Type contract, managed by PdM FTS
- CLINs consisting of Firm–Fixed Price (FFP) and Cost Plus Fixed Fee (CPFF)

CURRENT CONTRACT/ORIGINAL DEVELOPER/OEM (IF RECOMPETE)

- Current Contract : on a one-year SOCOM Contract (SOFETOPS) to avoid gap in service
- Prime Contractor: CACI International Inc

- SAM.gov new RFP #: W900KK24RA002
- Answers to Pre-Solicitation Conference Q&A have been posted

PERIOD OF PERFORMANCE

- Period of Performance (PoP): One (1) year base plus four (4) one-year options

FUNDING

- MFP-11 (USSOCOM) Direct Mission Funding (O&M)

MILESTONES

28 AUG 24	NLT OCT 24	2QFY25
Industry Day Ft Campbell, KY	RFP	Award

POINTS OF CONTACT

Office Phone:

407-384-5252

General Info Email:

usarmy.orlando.peo-stri.list.pm-ct2@army.mil

Charlie Division

Push Items

&

Answers to Submitted Questions

Mr. John Gillette
Project Manager
PM SE

Distribution A: Approved for public release

Opportunities Update

Organization	Program	RFP/S Release	Award Date
PD NGC	One Semi Automated Force (OneSAF)	3QFY24	2QFY25
PdM CSE	Training Simulation Software & Training Management Tool (TSS/TMT)	4QFY25	4QFY26
PdM SWS	Reconfigurable Virtual Collective Trainer (RVCT)	3QFY26	2QFY27

One Semi-Automated Forces (OneSAF)

Constructive simulation that models platforms, systems, and U.S. Army doctrine at the Brigade and Below levels.

- Government Off-the-Shelf software
- Uses official U.S. Army data for unit composition
- Physics-based, entity modeling with validated data
- OneSAF supports the six Modeling and Simulation Communities, including 200+ users (CONUS and OCONUS), and Foreign Military Sales expansion with its annual software releases.
- Cloud-enabled software (accessible remotely anywhere/anytime)
- Bi-directional stimulation/simulation of Mission Command (MC) systems
- Enhanced cyber effects on MC messages
- Enhanced Chemical, Biological, Radiological, Nuclear (CBRN) modeling
- Runs on multiple hardware platforms (mobile/tablet/PC/Server/Virtual)

ACQUISITION STRATEGY

- Competitive: Small Business Set Aside
- Contract Type: Single Award IDIQ (Cost Plus Fixed Fee, Firm Fixed Price and Cost provisions)

[Pre-Decisional]

CURRENT CONTRACT/ORIGINAL DEVELOPER/OEM (IF RECOMPETE)

- Riptide Software, Inc. (owned by Phoenix Defense, Inc.)

PERIOD OF PERFORMANCE

- Six (6) Years
  - 1-Base Year: 2QFY25 -2QFY26
  - Plus five (5) 1-Year Options

[Pre-Decisional]

FUNDING

- Mission – RDTE, OMA
- Estimated Value: $127M

MILESTONES

4QFY23	3QFY24	4QFY24	2QFY25
▲	▲	△	△
Draft RFP	RFP Released	RFP Closes	Contract Award

POINTS OF CONTACT

Office Phone:

(407) 384-3601

General Info Email:

usarmy.orlando.peo-stri.list.pm-se-operations-team@army.mil

Training Simulation Software / Training Management Tool (TSS/TMT)

Provides the capability to conduct multi-echelon Combined Arms Maneuver Training in support of Multi-Domain Operations in a Complex Operational Environment at the point-of-need from Squad through Brigade. This contract will address hardware/software Development, Production, Procurement, Fielding, and Sustainment.

- Modular Open System Approach. Soldier Centric
- Distributed Event Streaming Platform
- Web Services & Data Serialization
- Game and browser 3D Rendering
- Augmented and Virtual Reality
- CGF Behavior Service
- Micro services Architecture
- Continuous Integration / Continuous Deployment (CI/CD)

ACQUISITION STRATEGY

- Competitive
- Contract Type: Other Transaction Authority (OTA)

[Pre-Decisional]

CURRENT CONTRACT/ORIGINAL DEVELOPER/OEM (IF RECOMPETE)

- Cole Engineering Services, Incorporated (CESI)
- Other Transaction Authority (OTA)

PERIOD OF PERFORMANCE

- Base Year: 4QFY26
- 1-Year Base plus four 1-Year Options

[Pre-Decisional]

FUNDING

- Mission – RDTE, OMA, OPA
- Estimated Value: $250M+

MILESTONES

4QFY25 — RFS

4QFY26 — Award

POINTS OF CONTACT

Office Phone:

(407) 384-3601

General Info Email:

usarmy.orlando.peo-stri.list.pm-se-operations-team@army.mil

Reconfigurable Virtual Collective Trainer (RVCT)

The Reconfigurable Virtual Collective Trainer (RVCT) includes aviation (RVCT-A) and ground (RVCT-G) maneuver platforms, and dismounted Soldier sets that enable mission rehearsal, gunnery, and collective maneuver training. The RVCT represents a mobile, transportable, modular, and scalable training capability with the minimum hardware necessary to represent form, fit, and function to enable execution of collective tasks and essential training. This design allows RVCT modules to easily maintain concurrency at a cost significantly more affordable than the Army's legacy collective trainers while also delivering a more realistic virtual training environment that will enhance the Army's overall readiness. The RVCT architecture and design will support interoperability with the future Next Generation Constructive (NGC) and Live Training Environments, and other Synthetic Training Environments (STE) and operational capabilities.

ACQUISITION STRATEGY

- Competitive: Full and Open
- Contract Type: ID/IQ (Firm Fixed Price and Cost-Plus Fixed Fee)

[Pre-Decisional]

CURRENT CONTRACT/ORIGINAL DEVELOPER/OEM (IF RECOMPETE)

- Cole Engineering Services, Incorporated (CESI)
- Other Transaction Authority (OTA)

PERIOD OF PERFORMANCE

- Base Year 2QFY27
- 6 Year Base plus options

[Pre-Decisional]

FUNDING

- Mission – RDTE, OMA, OPA
- Estimated Value: ~1.12B

MILESTONES

1QFY26	3QFY26	2QFY27
Draft RFP	RFP/S	Contract Award

POINTS OF CONTACT

Office Phone:

(407) 384-3601

General Info Email:

usarmy.orlando.peo-stri.list.pm-se-operations-team@army.mil

Delta Division

Push Items

&

Answers to Submitted Questions

Mission Training Complex Capabilities Support II (MTCCS II) Task Order Schedule

MTCCS II TASK ORDER (TO)	CURRENT PRIME CONTRACTOR	CONTRACT/TASK ORDER	CURRENT TO EXPIRES	Request for Task Order Proposal (RTOP) Release	NEW TO AWARD
TRADOC Center of Excellence (CoE) *To transition from TSS-E*	Cancelled Due to No Funding	W911S018D0004 W911S018F0036	2/15/2024	2nd Qtr. FY23	3rd Qtr. FY23
National Sim Center (NSC) Ft. Leavenworth *To transition from TSS-E*	NTSS JV	W900KK-24-F-0143		Awarded	
18th Airborne Corps	General Dynamics Information Technology (GDIT)	W900KK-23-C-0152		Awarded	
III Corps	General Dynamics Information Technology (GDIT	W900KK-24-F-0014		Awarded	
Joint Multinational Sim Center - Indo Pacific (JMSC-IP)	General Dynamics Information Technology (GDIT)	W900KK-24-F-0150		Awarded	
Army National Guard (ARNG)	Valiant	W900KK18D0003 W900KK22F0013	10/21/2024 6 month Bridge being worked	1st Qtr. FY25	2nd Qtr. FY25
Joint Multinational Sim Center - US Army Europe/Africa (USAREURAF)	CSA	W900KK-24-F-0087		Awarded	
Joint Base Lewis McChord (JBLM)	Valiant	W900KK18D0003 W900KK22F0036	11/19/2024 6 month Extension	2nd Qtr. FY25	2nd Qtr. FY25
Joint Base San Antonio (JBSA)	Triduum	W900KK18D0005 W900KK19F0140	1/30/2025 3 month Extension	2nd Qtr. FY25	2nd Qtr. FY25
Ft. Johnson	CSA	W900KK18D0003 W900KK19F0150	3/1/2025	1st Qtr. FY25	2nd Qtr. FY25
US Army Reserves (USARC) *To transition from GSA OASIS*	Booz Allen Hamilton	GSA OASIS	TBD	TBD	TBD

Mr. Michael Willoughby
Project Lead
PL TSO

Distribution A: Approved for public release

Opportunities Update

Organization	Program	RFP Release	Award Date
PL TSO	Joint Modernization Command (JMC) Strategic Planning Exercise Support Services; US Army NORTH Civil Support Training Activity (CSTA) Training Support Services Contract	15JAN25	2QFY25

Note: All Dates are Tentative

Contract Opportunity

United States Army Joint Modernization Command (JMC) Strategic Planning Exercise Support Services

The JMC contractor will provide strategic expert analysis, planning and assessments for exercise support to enhance the execution of future Joint Warfighting Assessment and Scalable Assessments and Experiments exercises. The Contractor shall provide exercise support to the Army and partner nations to ensure the effectiveness of training readiness of current and future operations.

The Contractor shall conduct mission-based requirements analysis and support the USA JMC Operations Office to recommend planning guidance for executing the USAJMC mission, vision, and intent at the brigade-level for each semiannual LFE and SAE.

ACQUISITION STRATEGY

- Award Task Order (TO) under the Enterprise Training Services Contract (ETSC) IDIQ Contract vehicle
- Contracting Agency: ACC-Orlando
- Contract Type: Competitive, Multiple Award, IDIQ

CURRENT CONTRACT/ORIGINAL DEVELOPER/OEM (IF RECOMPETE)

- Task Order under ETSC awarded 02/17/2022 by ACC-Orlando to Pulau Corporation
- Contract number: W900KK-18-D-0026, TO: W900KK19F0020

PERIOD OF PERFORMANCE

- 1 Base Year plus 1 Option Year

FUNDING

- Customer
- Estimated Value: $3.6M

MILESTONES

JAN25	2QFY25
RFP	Award

POINTS OF CONTACT

PL TSO Email: usarmy.orlando.peo-stri.list.tso-operations-team@army.mil

Project Lead Enterprise Transformation and Integration (ETI)

UNITE INDUSTRY INFORMING SESSION

Date: 9 October 2024

Time: 1300 - 1600 EST

Location: CR 126 A/B/C. on the ground floor of the PEO STRI Partnership IV facility

Address: 12809 Science Drive, Orlando, FL

Office of Small Business Programs

ACC OSBP CONTACT INFO

ACC-ORL Website:
https://acc.army.mil/contractingcenters/acc-orl/OSB_programs.html

HQ ACC Website:
https://acc.army.mil/smallbusiness

Beth Scherr, Director
HQ Army Contracting Command
Office of Small Business Programs

Acting Director
Army Contracting Command-Orlando
Office of Small Business Programs

Email us:
usarmy.redstone.acc.mbx.acc-sb@army.mil

More Info:

- ACC Overview
- Request for Meetings
- Helpful Links
- AMC Small Business Offices
- Acquisition Forecast
- Industry Engagements

AUSA PALT UPDATE OCT 24

AUSA
SUNSHINE CHAPTER

- Thanks for those who attend the Pre PALT Social last night at Island Wings UCF. Thanks for sponsoring ECS.
- Next Pre PALT Social is 11 Nov 24 sponsored by AVT Simulation
- AUSA National Convention is 13-16 OCT 24 at Convention Center in DC. Sunshine Chapter Happy Hour is 15 OCT 24 at 1730 in the University of DC Room Level 1 Marriott Marquis.
- General Membership Meeting on 30 OCT 24 at Double Tree UCF with BG Beeler as the guest speaker. 1130-1300.
- Any questions Kevin Vizzarri kvizzarri@avtsim.com

Director's Closing Remarks

Contact Information:
COL Lisbon Williams
Director/Senior Contracting Official
U.S. Army Contracting Command - Orlando
12211 Science Drive
Orlando, FL 32826
Tel: 407-384-3688, DSN 960-3911
lisbon.j.williams2.mil@army.mil