U.S. ARMY

# ARMY CONTRACTING COMMAND

CONTRACTING FOR VICTORY.

# Hybrid PALT Session

**14 May 2024**

Dr. Vernon Myers
Acting Executive Director / Senior Contracting Official
U.S. Army Contracting Command - Orlando

# Agenda

| | |
|---|---|
| • General Information | Moderator |
| • Central Florida Tech Grove | Dr. Chris Libutti |
| • Opening Remarks | Dr. Vernon Myers, Acting Executive Director, ACC-Orlando |
| • PEO STRI Opening Remarks | Ms. Karen Saunders, Program Executive Officer, PEO STRI |
| • PM TRASYS Update | Col Marcus Reynolds, PM TRASYS; LtCol Rory Hermann, PdM RTS; Ms. Elizabeth Tygart, PdM STS; LtCol Marcial Garcia, PdM WTS |
| • Office of Small Business Programs | Mr. Damion Bailey, Deputy Director, Office of Small Business Programs |
| • Combined Push Items, Responses to Questions, & PM/PL Updates | ACC-Orlando Division Chiefs; COL Monaghan, PM TRADE; Mr. Brent Bell, Deputy PM CT2; Mr. John Gillette, PM SE; Ms. Destiny Laski, Deputy PL ETI; Mr. Michael Willoughby, PL TSO; Mr. Dale Whittaker, PL IPO |
| • Digital Capabilities Contracting Center of Excellence (DC3OE) & Closing Remarks | Dr. Vernon Myers, Acting Executive Director, ACC-Orlando |

# Hybrid Rules of Engagement / Etiquette

- ❑ The ACC-Orlando moderator will facilitate the session.
- ❑ Do not attempt to access or control the slides. They will be provided to everyone at a later date.
- ❑ Asking questions during the session:
  1) Virtual - post your question in the chat thread or use the "Raise Hand" feature in MS Teams;
  2) In-person - raise hand or stand and then wait to be recognized by the moderator.
- ❑ Enter the session with your camera and microphone off.
- ❑ Mute your microphone when not speaking.
- ❑ Minimize interruptions.
- ❑ Do not talk over each other; use the chat function.

# CY 2024 PALT Update Session Schedule

**2024**

- No event in June due to TSIS
- 9 July 2024
- 13 August 2024
- 10 September 2024
- 8 October 2024
- 12 November 2024
- No event in December due to I/ITSEC

**Hybrid sessions (in-person attendance and virtual participation via MS TEAMS)**

**Time: 1100 – 1200 EST**

**Monitor https://sam.gov for updates and RSVP instructions for each session.**

# Next PALT Session Information

- ACC-Orlando will host a hybrid PALT Update Session on 9 July 2024 at 1100-1200.
- To attend this PALT Update Session, individuals must register in advance via the notification located on the SAM.gov website.
- Registration for the 9 July 2024 PALT Update Session opens on 12 June 2024.
- You may submit questions in advance using a link provided in SAM.gov.
- The link for registration and submitting questions will close on 30 June 2024.
- We ask you to pose a specific question, vice simply listing a program acronym or name. This facilitates ACC-ORL providing focused, accurate answers. We will first address the questions we receive in advance, then open the floor for questions.

# ACC - Orlando Workload POC Chart

## ALPHA DIVISION
**Mr. James Ward**

**Mr. John McCabe**
- TReX & Stand-alone OTAs
- IMILES Individual Weapon System (IWS II)
- Home Station Instrumentation Training System (HITS)
- Cyber Support Engineer (CSE)
- Industrial Base Analysis and Sustainment (IBAS)

**Mr, Roberto Gotay**
- Army Combat Training Instrumentation Contract (ARCTIC)
- Life Cycle Product-Line Management (LCPM)
- Digital Range Training System (DRTS)
- Modular Small Arms Range (MSAR)
- Battlefield Effects Simulator (BES III)
- Target Modernization/SBIR Phase III's
- Tactical Combat Casualty Care Simulation (TC3 Sim)
- Mobile Production Center (MPC)
- Live – Targetry, Ranges, and CTCs (L-TRAC)
- Vehicle Tactical Engagement Simulation System (VTESS)
- Integrated Air Defense System (IADS)
- Targetry Range Automated Control and Recording (TRACR)

**Mr. Michael Son**
- Training Support Services – Enterprise (TSS-E)
- Common Driver Trainer (CDT)

**Ms. Bengu Isguder**
- Wideband Training & Certification System (WTCS)
- JRTC Tower Replacement
- Family of Maintenance Trainers (FMT)
- Computer Based Instructional Development (CBID II)
- Maritime Integrated Training Systems
- Construction Equipment Virtual Trainer (CEVT)
- Virtual Clearance Training System (VCTS)
- Joint Primary Aircraft Training System (JPATS)
- Gunnery Training Systems
- PEO STRI CIO/G6 Information Technology

**Mr. Robert Minjack**
- Consolidated Product Line Management (CPM-NEXT & CPM-Plus)
- Tactical Engagement Simulation System
- System Engineering and Technical Assistance (SETA)

## BRAVO DIVISION
**Ms. Lovisa Parks**

**Mr. William Jensen**
- Target System Hardware Support (TSHS)
- Role Player (RP) Training Services for Ground Target Teams
- Aerial Target Systems II (ATS2) and III (ATS3)
- Advanced Subscale Aerial Platform (ASAP) I & II
- Persistent Cyber Training Environment (PCTE) Contractor Support Services (CSS)
- Cyber Training, Readiness, Integration, Development and Enterprise Technology (Cyber TRIDENT)
- Test Instrumentation Enterprise Development Systems (TIEDS)
- USASOC Sniper Training Range
- Army Ground Aerial Target Control Systems (AGATCS) Development/Production/Support
- Army Ground Aerial Target Control Systems (AGATCS) Production

**Mr. Christopher Crouch**
- Modernizing Instrumentation Systems for Test and Evaluation (MISTE)
- Test Network Modernization (TNM)
- Electromagnetic Environmental Effects (E3)
- Small Business Innovative Research (SBIR) Ph. III
- Integrated Live Virtual Constructive Test Environment (ILTE)
- TRMC Test & Evaluation/Science & Technology BAA (Formerly AST2)
- Science & Technology (S&T) – Eight Specialized Test Technology Areas (TTAs)
- Test & Evaluation Support for Transitions (TEST)
- Test & Evaluation Non-Kenetic (TEN-K)
- Advanced Range Tracking and Imaging System (ARTIS) Production
- Dept. of Defense Warrior Games (DoDWG)

**Ms. Indira Phillips**
- Threat Development and Event Support (TDES)
- Air Defense Artillery - Targets (ADA-T) I & II
- Aerial Weapon Scoring System (AWSS)
- 2373 Contracting Actions
- Army National Guard Exportable Combat Training Capability (ARNG-XCTC)
- Tow Targets Engineering and Production (TTEP)
- PEO Missiles and Space (Furniture, Fixtures, Equipment, Design and support Services)

**Mr. Duane St. Peter**
- National Cyber Range Complex-Event Planning and Operations Support (NCRC-EPOS)
- National Cyber Range II (NCR II)
- Special Operations Forces Training, Engineering and Maintenance Support (SOF TEAMS) III & IV
- SOF Aviation Systems Trainers –Enhancements (SOFAST-E) I & II
- SOF Requirements, Analysis, Prototyping, Training, Operations & Rehearsal (SOF RAPTOR) III & IV
- SOF Joint Tactical Aircraft Controller
- SOF Soldier Monitoring System
- Engagement Skills Trainer (EST) II

**Blue – Division Chief** **Black – Branch Chief**

https://acc.army.mil/contractingcenters/acc-orl/PALT_update.html

# ACC - Orlando Workload POC Chart

## CHARLIE DIVISION
**Ms. Michelle Burrell**

**Mr. Marvin Hagan**

- Flight School (FS XXI)
- Aviation Combined Arms Tactical Trainer (AVCATT) Recon Attack/Concurrency
- Aviation Combined Arms Tactical Trainer (AVCATT) Post Deployment Software Support (PDSS)
- Aviation Combined Arms Tactical Trainer (AVCATT) Head Mounted Display
- Close Combat Tactical Trainer Manned Module Modernization (CCTT M3)
- Close Combat Tactical Trainer Post Deployment Software Support (CCTT PDSS)
- Joint Land Component Constructive Training Capability (JLCCTC)
- Common Battle Command Simulation Equipment (CBCSE)
- Battle Command Training Center – Equipment Support (BCTC-ES)
- Live, Virtual, Constructive – Integrating Architecture (LVC-IA)
- Games for Training (GFT)
- Warfighter Training Readiness Solutions (Warfighter TRS)

**Mr. Mark Muniz**

- Simplified Acquisition Purchase (SAP)
- Small Business Innovative Research (SBIR) Phase I and Phase II
- Digital Integration Lab (DIL)
- Unmanned Aircraft Systems (UAS)
- Synthetic Environment Core (SE CORE)
- OneSAF
- STOC II
- Artillery and Chemical Trainers (ACT)
- Training Simulations Software / Training Management Tool (TSS/TMT)

**Mr. Eric Hertl**

- Army TADSS Maintenance Program (ATMP)

**Mr. Ralph Barnes**

- Synthetic Training Environment (STE) Cross Functional Team (CFT) & related projects
- Common Synthetic Environment (CSE)
- Squad Advanced Marksmanship Training
- STE One World Terrain (OWT) [PM SE – OWT]
- STE Reconfigurable Virtual Collective Trainer (RVCT) [PM ST – PdM VTS]
- Solder/Squad Virtual Trainer [PM ST – PdM VTS]
- STE Live Force on Force OTAs [PM ST – Future Force]

## DELTA DIVISION
**Ms. Dana Graham**

**Mr. Phil Davis**

- Mission Training Complex Capabilities (MTCCS) M.A.C. and 8 associated task orders
- National Training Center – Training Support Contract (NTC-TSC)
- Joint Multinational Readiness Center – Rotational Mission Support (JMRC-RMS)
- Joint Readiness Training Center – Support Contract (JRTC-SC)
- JRTC Data Plan GSA Schedule / Wire Line Services NETWORX GSA GWAC
- U.S. Army Central (USARCENT) Training Support Services (TSS)
- Training Instructor/Operator Services Support (TRIOSS) ID/IQ Contract

**Mr. Wayne Fagan**

- Enterprise Training Services Contract (ETSC) - TADSS Support Operations (TSO) Task Orders
- U.S. Army Intelligence Center of Excellence (ICoE) Ft. Huachuca Training Support Services
  - Huachuca Training and Support Contract (HTASC)
  - CIO-G6 – Military Intelligence Information Technology Service (MIITS)
  - Staff Technical Assistance and Functional (STAF) support contract
  - Learning Innovation Branch (LIB)
  - Role Players
  - Dir of Training Staff and Faculty Development Branch (SFDB)
- HQ Army Materiel Command
  - Organic Industrial Base Leadership Course (OIB-LC)

**Mr. Dave Codner – FMS**

- PEO STRI International Program Office (IPO) Support
  - Kingdom of Saudi (KSA) Transformation Program
  - Train, Advise, Assist, and Mentor (TAAM) Programs
  - International Ground Programs
  - FMS Stand-Alone "C" Type Contracts

**Ms. Glenda Torres - FMS**

- PEO STRI International Program Office (IPO) Support
  - International Ground Programs
- Security Assistance Training Management Organization (SATMO) Support
  - MAC ID/IQ, Ground Training
  - MAC ID/IQ, Aviation Training
  - Foreign Affairs Counter Threat (FACT) Training

**Mr. Jason Holden - FMS**

- PEO STRI International Program Office (IPO) Support
  - Enterprise Training Services Contract (ETSC) Basic Contract
  - ETSC FMS Task Orders
  - International Aviation Programs
  - Engagement Simulation System (TESS)
- PEO STRI - TADSS Support Operations (TSO) FMS Services
  - Army TADSS Maintenance Program (ATMP) FMS efforts

**Blue – Division Chief**
**Black – Branch Chief**

https://acc.army.mil/contractingcenters/acc-orl/PALT_update.html

# Welcome to the

CENTRAL FLORIDA TECH GROVE

# Innovation Grows With Us

CENTRAL FLORIDA TECHGROVE

# LOOK AHEAD!

SAVE THE DATE

## HAPPENING THIS QUARTER

### APRIL 2024

- 4/9 Army/Marine Corps PALT
- 4/11 NTSA Tech Grove Connect
- 4/11-12 Central Florida Immersive Technology Summit
  https://www.thevrara.com/events/2024/4/11/vrara-central-florida-immersive-technology-summit-2024
- 4/17 Project 160 Juice Bar
- 4/24 FIEA Game Lab Final Demonstrations
- 4/25 Apex at the Grove
- 4/25 Central Florida Simulation Summit
  https://www.all-ncs.com/fss

### MAY 2024

- 5/1 Citrus Talks
- 5/6-7 STTC GIFT Symposium
- 5/8 Innovation Harvest Day Medical Simulation
- 5/14 Army/Marine Corps / Navy PALT
- 5/15 Project 160 Juice Bar
- 5/16 APEX at the Grove
- 5/21 Orlando Innovation League Reverse Pitch

### JUNE 2024

- 6/6 NTSA Tech Grove Connect
- 6/11 Team Orlando SBIR/STTR Partnership Day
- 6/12-13 Training & Simulation Industry Symposium
  https://www.ntsa.org/events/2024/6/12/tsis-2024
- 6/27 APEX at the Grove

Stay connected!
Scan below

Important Community Events are highlighted blue

techgrove@ucf.edu
www.centralfloridatechgrove.org

CENTRAL FLORIDA TECHGROVE

HAPPENING AT TECH GROVE IN

# MAY 2024

| | |
|---|---|
| **TUESDAY 14 MAY** | **Navy PALT 1:00pm-2:00pm (Hybrid)**<br>**Register at:**<br>https://www.simpletix.com/e/naval-air-warfare-center-training-systems-tickets-167450 |
| **TUESDAY 14 MAY** | **Army/Marine Corps PALT 11:00am-12:00pm (Hybrid)**<br>**Register at:**<br>https://sam.gov/opp/fa76696a089d4919bc43924d1e0b7685/view |
| **TUESDAY 14 MAY** | **AFCEA May Meeting With Dr.Vernon Myers, ACC Orlando 5:00pm-7:00pm (In-Person)**<br>**Register at:**<br>https://lp.constantcontactpages.com/ev/reg/29qeybh |
| **WEDNESDAY 15 MAY** | **Project 160 Juice Bar: Enhancing F35 Training Capabilities 1:30pm-2:30pm (Hybrid)**<br>**Register at:**<br>https://www.simpletix.com/e/project-160-tech-grove-juice-bar-may-15-20-tickets-157789 |
| **THURSDAY 16 MAY** | **APEX at the Grove 9:00am-12:00pm (In-person)**<br>**Register at:**<br>https://www.simpletix.com/e/apex-at-the-grove-may-16-2024-tickets-157822 |
| **MONDAY 27 MAY** | **Memorial Day- Tech Grove is Closed** |

Central Florida Tech Grove
@cftechgrove
@cf_tech_grove
techgrove@ucf.edu
www.centralfloridatechgrove.org

# ACC-Orlando
# Opening Remarks

# PEO STRI
# Opening Remarks

# PALT Brief

## May 14, 2024

CLEARED FOR PUBLIC RELEASE

# PM TRASYS – Range Training Systems

| | Acquisition Approach | FY24 | FY25 | FY26 | FY27 | FY28 | FY29 |
|---|---|---|---|---|---|---|---|
| **Strategic Planning** | • Focus priorities include modernization efforts of Range Training systems that incorporates improved instrumentation (enhanced feedback / scoring), after action review technologies, new generation target systems / threat representations, denied / degraded environments, expanded military operations in urban terrain capabilities, and immersive training environments. | | | | | | |
| **Force-on-Force Training Systems – Next (FoFTS-N)** | Major Capabilities Pathway | MCTIS –WS OTAs | MCTIS –WS Production Contracts | MCTIS Production and CLS | MCTIS Follow-on | | |
| **Trackless Mobile Infantry Target (TMIT)** | Major Capabilities Pathway | Knowledge Based Services Contract | Trackless Mobile Infantry Target (SAIDIQ) | | | | |
| **Electronic Warfare Ground Instrumented Ranges (EWGIR)** | TBD | Market Research & Front End Analysis | Proofs of Concept | Proofs of Concept | Development | | |
| **Live Fire Evaluation Tool (LFET)** | TBD | Requirements Development/Market Research | Development Contract | | | | |
| **Known Distance Automated Scoring (KDAS)** | Major Capabilities Pathway | Market Research | | | | | |

Pending Requirement | Existing Contract | Future Effort/Contract

# PM TRASYS – Synthetic Training Systems

| | Acquisition Approach | FY24 | FY25 | FY26 | FY27 | FY28 | FY29 |
|---|---|---|---|---|---|---|---|
| **Strategic Planning** | • Transition LVC-TE portfolio of programs to Training as a Service<br>• Review & develop requirements & programs to support training across the FYDP | | | | | | |
| **LVC-TE** | SWP | LVC-TE SWP Contract | | | | | |
| **MCDT** | ACAT IV(M) | Requirements Development NGDT<br>Contract Close Out | Hardware Contract | | | | |
| **CVTS** | Post-ACAT | | Requirements Development GVTS | | Tech Refresh | | |
| **CCS** | Post-ACAT | | Requirements Development GVTS | | Hardware Contract | | |
| **ISMT** | Post-ACAT | | Requirements Development SUTTS<br>Tech Refresh | | | | |
| **JVFT** | AAP<br>TaaS | TaaS Determination<br>EUE | | | | | |
| **DVTE/MCVP** | Post-ACAT | TaaS Determination | | | | | |
| **MTWS/MTWS MRKI** | Post-ACAT/AAP<br>Taas | TaaS Determination<br>MTWS MRKI Dev | MTWS Organic Sustainment | | | | |
| **MACCS** | TBD<br>Taas | TaaS Determination | | | | | |

Pending Requirement | Existing Contract | Future Effort/Contract

# PM TRASYS – Warfighter Training Support

| | Acquisition Approach | FY24 | FY25 | FY26 | FY27 | FY28 | FY29 |
|---|---|---|---|---|---|---|---|
| **Strategic Planning** | • **S**tructured: PdM WTS is structured to improve support of fielding, sustainment, and other support provided to improve Warfighter training readiness.<br>• **A**gile: Use of MACs, SAIDIQs, SeaPortNxG, and other Joint Contracts for program sustainment, modernization, and other knowledge-based services.<br>• **F**lexible: Task orders allow for adding, curtailing, or eliminating organizations, locations, or services to meet evolving warfighter (Marine Corps and Joint partners) training and education requirements nested with Marine Corps Force Design.<br>• **E**ffective: Maximize buying power, promoting competition, improving contracting efficiencies where possible, and managing risk throughout the acquisition lifecycle to optimize cost, schedule, performance. | | | | | | |
| **Indoor Simulated Mark Trainer** | ERS-S MAC ( now - FY25) | Service Contract | Service Contract | | | | |
| **Combat Vehicle Training System (CVTS)** | ERS-S MAC ( now - FY26) | Service Contract | Service Contract | | | | |
| **ODS/MCDT, DRET, LAV-DT** | ERS-S MAC ( now - FY26) | Service Contract | Service Contract | | | | |
| **MAGTF Staff Training Program (MSTP)** | MTSS- MAC ( now - FY27) | Service Contract | Service Contract | | | | |
| **Marine Corps Log Operations Group** | MTSS- MAC ( now - FY27) | Service Contract | Service Contract | | | | |
| **Combat Convoy Simulator (CCS)** | ERS-S MAC ( now - FY28) | USN Service Contract<br>USMC Service Contract | Service Contract<br>Service Contract | | | | |
| **Underwater Egress Trainer (UET)** | SA-IDIQ (FY24-FY28) | Service Contract | Service Contract | | | | |

Existing Contract  Future Effort/Contract

# Questions?

Go to https://go.usa.gov/x5y4j for information

Contact PM TRASYS at
pmtrasys@usmc.mil
(407) 381-8762

Visit our site:

# Office of Small Business Programs

# SMALL BUSINESS OPPORTUNITIES

- ✓ **Live Training, Ranges, and Combat Training Centers (LTRaC) - MAC 01 (Target Lifters & TRACR Computers)**
  - Set-Aside: Total Small Business Set-Aside
  - NAICS Code: 333310 (Commercial and Service Industry Machinery Manufacturing)

- ✓ **One Semi-Automated Forces (OneSAF)**
  - Set-Aside: Total Small Business Set-Aside
  - NAICS Code: 541512 (Computer System Design Services)

- ✓ **Digital Integration Laboratory (DIL)**
  - Set-Aside: Total Small Business Set-Aside
  - NAICS Code: 541513 (Computer Facilities Management Services)

# GENERAL INFORMATION

✓ **APEX Accelerators *[Formerly Procurement Technical Assistance Center (PTAC)*]**

- APEX Accelerators assist businesses/contractors with developing and honing their skills, knowledge, and abilities in targeting Government contracts at the federal, state and local levels.
  - ➢ Marketing and Business Development Support: Capability Statements, Networking Strategies, Opportunity Capture, and Proposal Development.
  - ➢ Research Support: SAM.gov, FPDS.gov, USASpending.gov, and APEX Accelerators specific tools (e.g., FedMine, Gov$pend, TeamingPRO, and Bid-Match).
  - ➢ Professional Development: Training workshops/courses focused on Government contracting.
- Florida APEX Accelerator at UCF: *https://sbdcorlando.com/apex/*
- Florida APEX Accelerator: *https://www.flapex.org/*
- Association of PTACs: *https://www.aptac-us.org/*
- APEX Accelerators: *https://www.apexaccelerators.us*

# UPCOMING EVENTS

✓**Florida Small Business Development Center (SBDC) at the University of Central Florida (UCF)**

- The Florida SBDC at UCF is funded in part by the SBA, DLA, State of Florida, and other private and public partners.
- Free or Low Cost to Attend; Registration Required
  - *"Government Contracting Overview"* - 05 JUN 2024 (Webinar)
  - *"Capability Statement Bootcamp"* - 10 JUN 2024 (Webinar)
  - *"SBA Workshop: Blueprint to Build a Successful Joint Venture Package"* - 12 JUN 2024 (In-Person)
  - *"Marketing Basics"* - 13 JUN 2024 (Webinar)
  - *"Government Contracting Overview"* - 03 JUL 2024 (Webinar)
  - *"Market Research: Your Business and Competition"* - 23 JUL 2024 (Webinar)

*https://sbdcorlando.com/upcoming-seminars/*

# UPCOMING EVENTS

✓**Training & Simulation Industry Symposium (TSIS) 2024**

*https://www.ntsa.org/events/2024/6/12/tsis-2024*

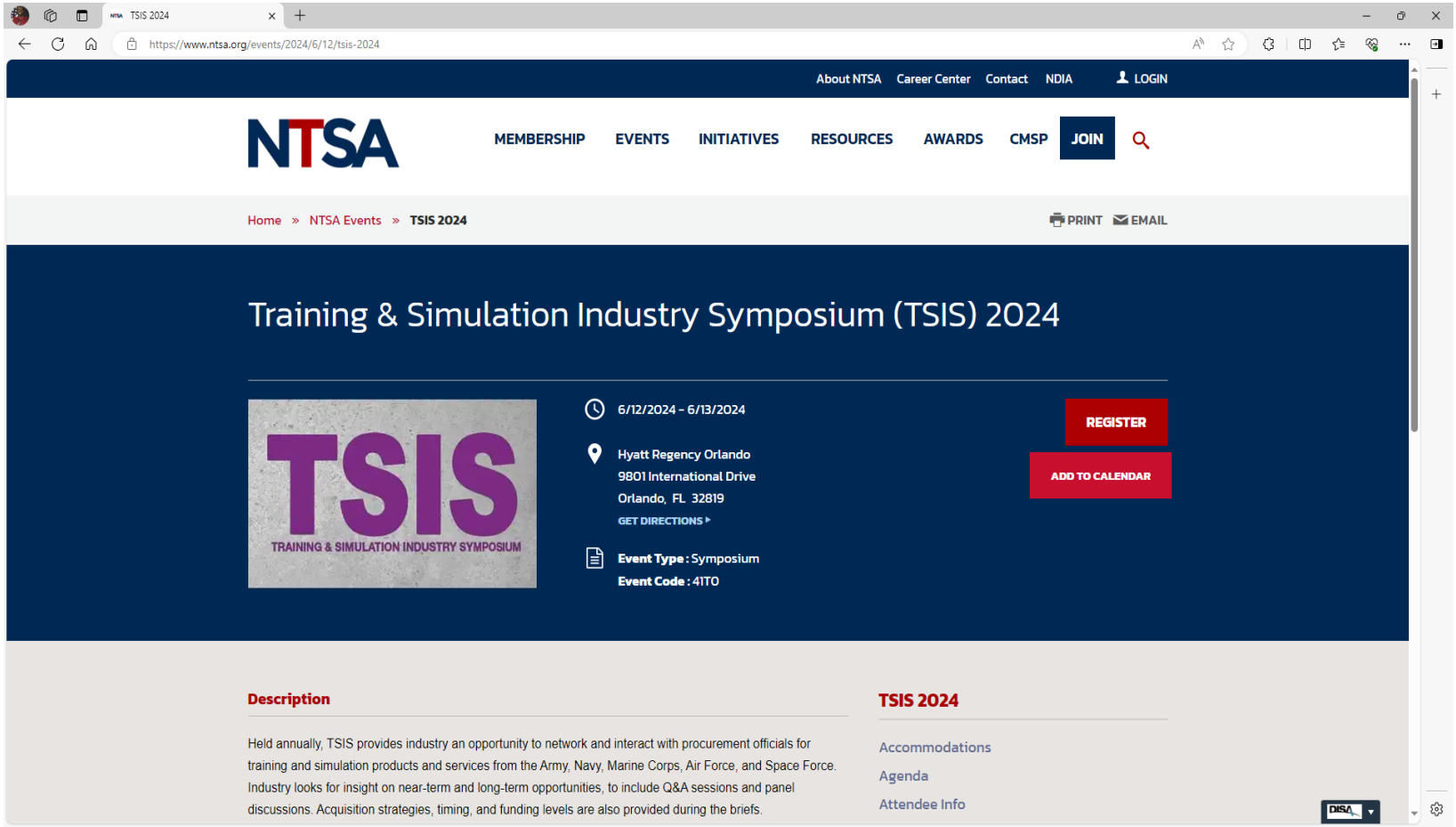

# UPCOMING EVENTS

## ✓DOD CYBER SOLUTIONS: CMMC LEVEL 1 BASIC CYBER HYGIENE WALKTHROUGH

- Hosted by the Defense Acquisition University (DAU)
- Monday, 20 May 2024, 1:00 p.m. - 3:30 p.m. (EST)
- DESCRIPTION: Do you only handle Federal Contracting Information? Learn how to protect your micro-small company with the FAR 52.204-21/CMMC Level 1. Walk away understanding what is required, how to document your compliance and how to create a culture of cybersecurity to protect your business everywhere you want to grow it!
- DETAILS: Virtual (Microsoft TEAMS), Free to Attend, Registration Required
- INTENDED AUDIENCE: Small Businesses

*https://www.dau.edu/events/dod-cyber-solutions-cmmc-level-1-basic-cyber-hygiene-walkthrough*

# GENERAL INFORMATION

## ✓PROJECT SPECTRUM

- DoD Office of Small Business Programs (OSBP) supported initiative providing resources, information, training, and risk assessments to help companies and institutions improve cyber readiness and comply with DoD CMMC requirements.
- *https://www.projectspectrum.io/#/*

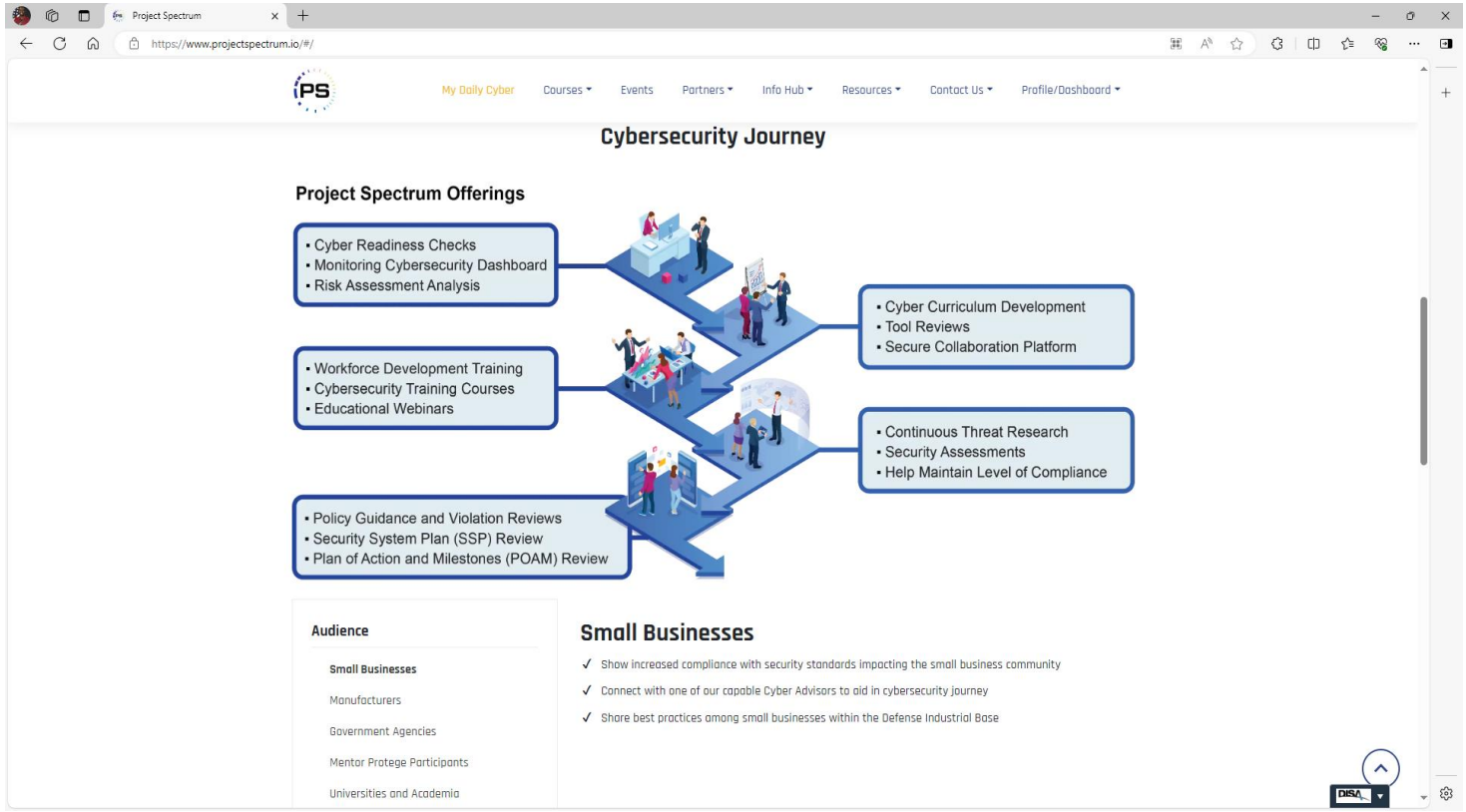

# GENERAL INFORMATION

## ✓SBA FY2023 SCORECARD RELEASED: Federal Agencies Awarded Record-Breaking $178B to Small Businesses

- Exceeded the FY2023 small business contracting goal of 23%, awarding an all-time high 28.4% of federal contract dollars to small businesses.
- Ten Federal Agencies received “A+” grades, and an additional 12 agencies received an “A” grade; overall, the Federal Government earned an “A” on the Government-wide scorecard.
- Federal Agencies receiving “A+” grades: SBA, Agriculture, Housing and Urban Development, Interior, Homeland Security, National Science Foundation, General Services Administration, Commerce, Nuclear Regulatory Commission, and Office of Personnel Management.
  - SDB spending exceeded the 12% goal, with a record-breaking $76.2B.
  - SDVOSB spending exceeded the 3% goal, reaching 5.07%, translating to $31.9B.
  - WOSB spending reached 4.91%, translating to $30.9B
  - Small Business Subcontracting spending reached 33.34%, or $86.4B, to small business subcontractors

*https://www.sba.gov/article/2024/04/29/biden-harris-administration-awards-record-breaking-178-billion-federal-procurement-opportunities*

# CONTACT INFORMATION

✓**Mr. Randy Edney**

- Director of Small Business Programs

✓**Mr. Damion Bailey**

- Small Business Specialist

# Alpha Division

## Push Items

## &

## Answers to Submitted Questions

# COL Thomas R. Monaghan Jr.
# Project Manager
# PM TRADE



Distribution A: Approved for public release

# Opportunities Update

| Organization | Program | RFP/S Release | Award Date |
|---|---|---|---|
| PdM STE LTS | Bridge to Evolutionary Synthetic Training Environment Tactical Engagement Simulation System (STE TESS) Multiple Award Contract (BEST-MAC) | 3QFY24 | 2QFY25 |
| PdM TTS | Live Training Ranges, and CTCs (LTRaC) | 2Q/3QFY24 | 4QFY24 |
| PD VTS | Family of Maintenance Trainers (FMT) Product Line (PL) | 3QFY24 | 4QFY25 |

**Note:** All Dates are Tentative

# Contract Opportunity

## Bridge to Evolutionary STE TESS Multiple Award Contract (BEST-MAC)

The work to be performed under this contract will consist of:

- Procurement of new TESS to support new vehicle platforms and any requirements resulting from Army stationing decisions
- Support Service Life Extension for TESS product lines
- Tech refreshing TESS product lines to interface with STE Live
- Tech refresh TESS product lines to install new hardware and software
- Tech refresh TESS product lines with Live Training Engagement Composition (LTEC) updates
- Tech refresh TESS product lines with multi-national interoperability updates
- Lot 1 - Modify existing TESS to extend product life and meet the Army's evolving requirements. The focus of Lot 1 is to provide Service Life Extension Programs (SLEP) to existing TESS.
- Lot 2 - Procure new modernized TESS. Lot 2 will focus on Army Force Structure changes and modernization of the current TESS and insertion of STE Based TESS. Lot 2 will include systems that must be replicated through procurement instead of SLEP.

## ACQUISITION STRATEGY

**Competitive**

**Contract Vehicle:** Multiple-Award ID/IQ

**Contract Type:** FFP, T&M, and Cost Type

## CURRENT CONTRACT/ORIGINAL DEVELOPER/OEM (IF RECOMPETE)

- New Contract
- Update/Upgrade of existing equipment
- Procure new TESS equipment

## PERIOD OF PERFORMANCE

- Desired - 5 Year Contract with two 24-month options and one 12-month option
- FY25 - FY35

## FUNDING

- Estimated: Over $670M

## MILESTONES

| 4QFY22 | 3QFY24 | 2QFY25 |
|---|---|---|
| ▲ | △ | △ |
| RFI Release | RFP Release | Contract Award |

## POINTS OF CONTACT

Office Phone:
407-384-5201

General Info Email:

usarmy.orlando.peo-stri.list.pm-soldier-training@army.mil

# Contract Opportunity

## Live Training Ranges, and CTCs (LTRaC)

Multi-Award contract with various lots. The work to be performed under this contract will consist of:

- Fielding new ranges and Target Lifters
- Tech refreshing Future Army System Integrated Targets (FASIT) ranges with new IT equipment and TRACR II software
- Tech refreshing DRTS ranges with new IT equipment, TRACR II software, and Player Units
- Tech refreshing IT equipment and Player Units at the three Combat Training Centers (CTCs)
- Tech refreshing IT equipment and Player Units for the JPMRC and HITS
- Modernization efforts at CTCs and Homestation ranges

### ACQUISITION STRATEGY

- MAC 1 Small Business set aside
- MAC 2 Small Business set aside
- MAC 3 Full and open

**Contract Vehicle:** Multiple-Award ID/IQ

**Contract Type:** FFP/CPFF

### CURRENT CONTRACT/ORIGINAL DEVELOPER/OEM (IF RECOMPETE)

- New Procurement

### PERIOD OF PERFORMANCE

- Desired - 5 Year Contract with additional 3 Year delivery period
- FY24 - FY32

### FUNDING

- Estimated: Over $1B

### MILESTONES

| 4QFY22 | 2QFY24 | 3QFY24 | 4QFY24 |
|---|---|---|---|
| RFI Release | MAC 2 RFP Release | MAC 1/3 RFP Release | Contract Award |

### POINTS OF CONTACT

Office Phone:

407-384-5201

General Info Email:

usarmy.orlando.peo-stri.list.pm-soldier-training@army.mil

# Contract Opportunity

## Family of Maintenance Trainers (FMT) Product Line (PL)

- FMT PL will utilize a Government owned architecture and a common software and hardware baseline (Common Core) to provide fault diagnosis, troubleshooting, repair removal and replacement maintenance task training for multiple military platforms.
- FMT PL is comprised of the Common Core, Diagnostic Troubleshooting Trainers (DTTs), Part Task Trainers (PTTs), and Hands On Trainers (HOTs).
- FMT PL provides efficient, effective, and agile processes to accomplish production, tech refresh, cybersecurity, fielding, obsolescence management, concurrency, upgrades, and disposal of legacy and obsolete hardware.
- FMT PL eliminates duplication across development and sustainment efforts, establish a common software and hardware baseline across the product line, and promote maximum reuse of existing systems/subsystems.

## ACQUISITION STRATEGY

**Base award with competition for each delivery order limited to vendors in the established vendor pool.**

**Contract Vehicle:** Multi-Award, ID/IQ with multiple Delivery Orders

**Contract Type:** FFP; CPFF as required

## CURRENT CONTRACT/ORIGINAL DEVELOPER/OEM (IF RECOMPETE)

- New Procurement
- Competitive acquisition

## PERIOD OF PERFORMANCE

- Desired - 5 years with 2 options for 1 year each (7 years total)
- FY25 – FY32

## FUNDING

- Approximately $300-$350M

## MILESTONES

| 1QFY24 | 4QFY24 | 4QFY25 |
|---|---|---|
| SSN Release | RFP Release | Contract Award |

## POINTS OF CONTACT

Office Phone:

407-384-5201

General Info Email:

usarmy.orlando.peo-stri.list.pm-soldier-training@army.mil

# Bravo Division

## Push Items

## &

## Answers to Submitted Questions

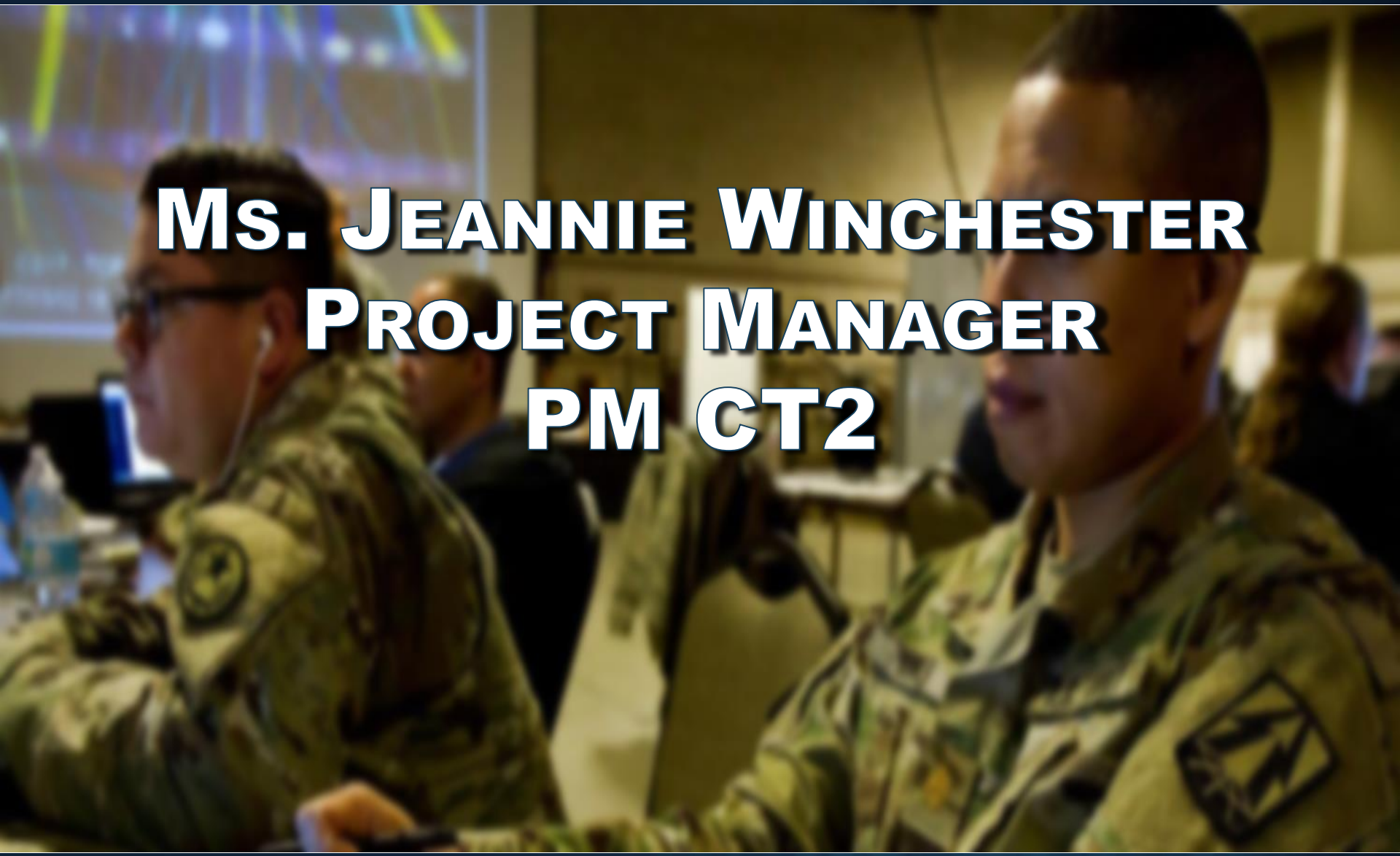

# Ms. Jeannie Winchester
# Project Manager
# PM CT2

# Opportunities Update

| Organization | Program | RFP Release | Award Date |
|---|---|---|---|
| PdM CRT | PCTE CIC #5 | (RFS) 2QFY25 | Award projected 1QFY26 |
| PL IMO | TRMC T&E S&T | Multiple & Ongoing | Multiple & Ongoing |
| PL IMO | NCRC EPOS | Task Order RFPs have been released | Multiple |
| PL IMO | TENM | (RFI) 3QFY24 | Award projected 2QFY26 |
| PdM FTS | SOF TEAMS IV | 4QFY24 | Award projected 2QFY25 |
| PdM FTS | OMVR | (RFS) 1QFY24 | Awarded 01 MAY 24 |
| PL TSMO | ATS-3 | 1QFY24 | Award projected 4QFY24 |

**Note:** All Dates are Tentative

# Contract Opportunity

## PdM CRT Topic: Persistent Cyber Training Environment (PCTE) Cyber Innovation Challenge (CIC) #5

### Objective

- Decrease **Time** to Produce and Present Training
- Increase Training **Quality**
- Increase Training **Re-use**
- Increase Training **Throughput**

### Purpose

The purpose of the PCTE training platform is to establish distributed, secure, reconfigurable environments where numerous independent training activities occur simultaneously to create a reliable training environment.

### Vision

At End state, PCTE provides the DoD Cyberspace Workforce the capability to build and conduct full-spectrum, combined/joint cyberspace training, exercises, certification and mission rehearsal in a training environment that emulates a realistic operational environment that provides scope, scalability, and fidelity driven by training objectives and user-defined specifications.

## ACQUISITION STRATEGY

- PdM CRT in support of the PCTE is pursuing CIC #5 for FY26 award
- We are seeking to enhance and address PCTE training platform needs through a continued multi-vendor best-of-breed integrated capability
- Capability gaps are currently being assessed by USCYBERCOM and the program office

## CURRENT CONTRACT/ORIGINAL DEVELOPER/OEM (IF RECOMPETE)

- Current contract does not exist. Future contract will be an OTA with industry

## PERIOD OF PERFORMANCE

- Begins in FY26. 1 year base; 4 option years

## FUNDING

- Currently being assessed by PM

## MILESTONES

| 4QFY24 | 2QFY25 | 1QFY26 |
|---|---|---|
| Industry Day | RFS | Estimated Award |

## POINTS OF CONTACT

Office Phone:
407-384-5252

General Info Email:
usarmy.orlando.peo-stri.list.pm-ct2@army.mil

# Contract Opportunity

## PL IMO Topic: Test Resource Management Center (TRMC) Test & Evaluation (T&E) Science & Technology (S&T) Program

T&E/S&T Program sponsors projects with Technology Readiness Levels (TRLs) 3-6. The T&E/S&T Program will accept a high degree of technical risk to fund innovations that could result in high-payoff technological advancements. The T&E/S&T Program will consider novel, unproven solutions that are deemed too risky to be adopted in current DoD T&E approaches.

**Ten (10) Test Technologies are currently represented:**

- High Speed Systems Test (HSST)
- Cyber Test Technologies (CTT)
- Electronic Warfare Test (EWT)
- Directed Energy Test (DET)
- Autonomy and Artificial Intelligence Test (AAIT)
- Advanced Instrumentation Systems Technology (AIST)
- Spectrum Efficiency Test (SET)
- Space Systems Test (SST)
- Nuclear Environments Test (NET)
- Command, Control, Communication, and Computer Test (C4T)

## ACQUISITION STRATEGY

- Comprehensive suite of contracting tools to invent new test technology
- Army, Navy, Air Force, Marine & Space Force
- Broad Agency Announcement (BAA)
- T&E OTA Consortium (TReX II)
- Competition: Full and Open

## CURRENT CONTRACT/ORIGINAL DEVELOPER/OEM (IF RECOMPETE)

- Multiple C-Type, SAIDIQ, OTAs and SBIR Ph III awards:
- TRMC T&E/S&T BAA Opportunity Notice (ON) 1.2 (Out-of-Cycle) – AAIT, AIST, C4T, CTT, EWT, DET, HSST, SET for "Other Topics"
- Multiple developers, including academia and government agencies

## PERIOD OF PERFORMANCE

- BAA ON 1.2 (Out-of-Cycle) OPEN – "Other Test Technologies" Topics
- TReX II OTA In-Cycle, Select/Award Notifications late 3QFY24

## FUNDING

- RDTE ~ $100M/yr
- Estimated Value: Portfolio of 50 - 70 active projects; each ranging ~ $2M-$50M over 2–5 years

## MILESTONES

4QFY22 – 3QFY27

Multiple Awards

## POINTS OF CONTACT

Office Phone: 407-384-5252

usarmy.orlando.peo-stri.list.pm-ct2@army.mil

General Info Email:

# Contract Opportunity

## PL IMO Topic: National Cyber Range Complex (NCRC):

**The NCRC: Event Planning, Operations, and Support (EPOS) IDIQ Contract** supports the Test Resource Management Center (TRMC) / NCRC mission to provide realistic cybersecurity environments for T&E of major DoD acquisition programs and to enable the conduct of realistic training and certification events for the DoD Cyber Mission Force (CMF) and other operational commands.

**Vision:** The preferred cyber range provider leading the DoD in innovative cyber test and training technologies adaptive to multi-service/multi-domain requirements for DoD test and evaluation, training, and acquisition communities in support of the National Cyber Strategy.

Develop the TRMC/NCRC Enterprise locations (Orlando, Charleston, Pax River, Eglin) into an integrated and interoperable facilities designed to enable the planning and execution of large scale, complex, distributed cybersecurity events to satisfy customer requirements in the domains of R&D, S&T, DT&E, and OT&E.

Support Cyber Tabletops, Risk Reduction Events, Single System Events, System of Systems Events, Cyber Offensive/Defensive training, exercises, and mission rehearsal.

## ACQUISITION STRATEGY

- Award Task Orders (TOs) under the Event Planning, Operations, and Support (EPOS) IDIQ Contract vehicle:
- Lot 1 – Large Business Industry Partners
- Lot 2 – Small Business Industry Partners

## CURRENT CONTRACT/ORIGINAL DEVELOPER/OEM (IF RECOMPETE)

- Patuxent River Site Services (Task Order under EPOS) planned award during 3QFY24
- Eglin Site Services (Task Order under EPOS) planned award during 1QFY25

## PERIOD OF PERFORMANCE

- EPOS IDIQ – awarded during FY21; Ten-Year Contract Vehicle
- Orlando Site Services (Task Order under EPOS) awarded during 2QFY23
- Information Technology Services Management (ITSM) Task Order under EPOS; awarded during 4QFY23
- Range Modernization (Task Order under EPOS) awarded during 1QFY24

## FUNDING

- RDTE

## MILESTONES

| 1QFY24 | 3QFY24 | 1QFY25 |
|---|---|---|
| ▲ | △ | △ |
| Range Modernization | Pax River Site Services | Eglin Site Services |

## POINTS OF CONTACT

Office Phone:
407-384-5252

General Info Email:
usarmy.orlando.peo-stri.list.pm-ct2@army.mil

# Contract Opportunity

## PL IMO Topic: Test Enterprise Network Modernization (TENM)

**Test Enterprise Network Modernization (TENM)**

Encompasses the requirements and acquisition approach for the networking efforts of the following projects:

- Test Network Modernization (TNM)
- ATEC Fiber Modernization (AFM)
- Future Wireless Network (FWN) projects

**Driving Requirements**

- TNM applies enterprise solutions to replace, modernize, and protect existing ATEC test network equipment to meet evolving cyber-security and increased bandwidth requirements.
- AFM provides 6 test centers and 5 operational test locations with a revitalized fiber network infrastructure to complement the TNM project to support greater data throughput, increased reliability and redundancy.
- FWN will complement the AFM project by leveraging existing and developmental wireless capabilities to the maximum extent possible to provide greater test coverage areas.

## ACQUISITION STRATEGY

- Enterprise approach to upgrade/modernize network infrastructure across ATEC Developmental and Operational Test locations
- Competition: Yet to be determined; team is currently conducting Market Research

## CURRENT CONTRACT/ORIGINAL DEVELOPER/OEM (IF RECOMPETE)

- This is a new contract (N/A)

## PERIOD OF PERFORMANCE

- Begins in FY26. 1 year base; 4 option years

## FUNDING

- Currently being assessed by PM

## MILESTONES

3QFY24 — RFI

2QFY26 — Estimated Award

## POINTS OF CONTACT

Office Phone:
407-384-5252

General Info Email:
usarmy.orlando.peo-stri.list.pm-ct2@army.mil

# Contract Opportunity

## PdM FTS Topic: Special Operations Forces Training, Engineering, and Maintenance Support IV (SOF TEAMS IV)

### SOF TEAMS IV

- Supports the 160th Special Operations Aviation Regiment (SOAR) located at Ft. Campbell, KY.
- SOF TEAMS IV provides maintenance and support for the 160th SOAR training operations to the Combat Mission Simulators (MH-47G, MH-60M, A/MH-6) and related Training Aids, Devices, Simulators and Simulations (TADSS).
- Tasks include scheduled and unscheduled maintenance, repair, supply support, transportation, hardware/software engineering support, site operations support, and operational support of training equipment.
- Operations and maintenance tasks will employ a mix of firm-fixed price, cost, cost-plus-fixed-fee, and time & materials contract line items for the base year with four option years.
- Contract will have the scope to support 160th SOAR(A) at CONUS locations other than Ft. Campbell, KY (if required).

## ACQUISITION STRATEGY

- Full and Open Competition
- Single-award IDIQ Type contract, managed by PdM FTS
- Task Orders with CLINs consisting of: Firm–Fixed Price (FFP), Cost, Cost Plus Fixed Fee (CPFF)

## CURRENT CONTRACT/ORIGINAL DEVELOPER/OEM (IF RECOMPETE)

- Current Contract : on a one-year SOCOM Contract (SOFETOPS) to avoid gap in service
- Prime Contractor: CACI International Inc
- SOF TEAMS IV is the follow-on effort to the current SOFETOPS bridge

## PERIOD OF PERFORMANCE

- Period of Performance (PoP): Five(5) year base

## FUNDING

- MFP-11 (USSOCOM) Direct Mission Funding (O&M)

## MILESTONES

| 4QFY24 | 2QFY25 |
|---|---|
| RFP | Award |

## POINTS OF CONTACT

Office Phone:
407-384-5252

General Info Email:
usarmy.orlando.peo-stri.list.pm-ct2@army.mil

# Contract Opportunity

## PdM FTS Topic: Opposing Forces Mechanized Vehicle Replication (OMVR)

**Opposing Forces Mechanized Vehicle Replication (OMVR)**

The OMVR will consist of a common Army tracked platform that uses modular, visual modifications (VISMODs) that will replicate visual, thermal, electromagnetic, and aural signatures. This capability will allow the Opposing Forces to replicate five of the six warfighting functions. This replication will train Army units to synchronize all ISR assets available to the BCT, present threat representative tracked/mechanized vehicles and formations to the RTU across the depth and breadth of the training area and provide the OPFOR for the Army with a sustainable system that is safe for Soldiers to operate and maintain.

PM CT2 is currently pursuing a task award under TReX II for the development, prototyping, and testing of VISMODS. In addition to developing and delivering VISMODS, CT2 will receive ODS-SAs and M2A3s to deliver alongside the VISMODS. The BFVs will be vetted through RRAD in order to reset the vehicles and prepare them for VISMOD installation at the CTCs.

## ACQUISITION STRATEGY

- Prototyping of VISMODs
  - Utilization of TReX II OTA
- Production of VISMODs
  - Anticipate continued use of TReX II OTA

## CURRENT CONTRACT/ORIGINAL DEVELOPER/OEM (IF RECOMPETE)

- This is a new contract (N/A)

## PERIOD OF PERFORMANCE

- VISMOD Prototyping: 2024 – 2029
- VISMOD Production: 2026 – 2031

## FUNDING

- RDT&E: $30M
- OMA: $130M
- OPA: $114M
- Total: $282M

## MILESTONES

Prototypes Only

| 1QFY24 | 01 MAY 24 |
|---|---|
| RFS | Awarded |

## POINTS OF CONTACT

Office Phone:
407-384-5252

General Info Email:
usarmy.orlando.peo-stri.list.pm-ct2@army.mil

# Contract Opportunity

## PL TSMO Topic: Aerial Target Systems – 3 (ATS-3)

### Purpose

- The Aerial Target Systems support Army readiness and multi-domain operations through development, acquisition, operation and modernization of aerial targets.
- Multi-spectral Aerial Targets include realistic surrogates and actual high performance threat aircraft.
- Current and emerging weapons systems require test, evaluation, and training using threat representative aerial targets to assess weapons systems effectiveness in the operational environment.
- Efforts to accomplish this mission include acquisition of aerial targets, aerial target subsystems, ground support equipment and spares, flight operations, training, and planning; and modification to existing aerial target systems to meet evolving requirements for research and development, test, and training support.

## ACQUISITION STRATEGY

- Competitive multiple award IDIQ contract, managed by Threat System Management Office
- CLIN Type(s): Firm–Fixed Price, Cost, and Cost Plus Fixed Fee

## CURRENT CONTRACT/ORIGINAL DEVELOPER/OEM (IF RECOMPETE)

- Current Contract : Aerial Target Systems – 2 (ATS-2)
- Prime Contractors: Griffon / Kord / Kratos / Trideum

## PERIOD OF PERFORMANCE

- Period of Performance: Five (5) year base award

## FUNDING

- RDTE
- Various Customer Funding
- Total Value: Estimated $95M

## MILESTONES

| 1QFY24 | 4QFY24 |
|---|---|
| ▲ | △ |
| RFP | Estimated Award |

## POINTS OF CONTACT

Office Phone:
407-384-5252

General Info Email:
usarmy.orlando.peo-stri.list.pm-ct2@army.mil

# Charlie Division

## Push Items

## &

## Answers to Submitted Questions

# Mr. John Gillette
# Project Manager
# PM SE

# Opportunities Update

| Organization | Program | RFP/S Release | Award Date |
|---|---|---|---|
| PD CSS | Digital Integration Lab (DIL) | 4QFY24 | 3QFY25 |
| PD CSS | One Semi Automated Force (OneSAF) | 3QFY24 | 2QFY25 |
| PdM CSE | Training Simulation Software & Training Management Tool (TSS/TMT) | 2QFY25 | 1QFY26 |
| PdM CSE | One World Terrain (OWT) | 2QFY25 | 1QFY26 |
| PdM SWS | Reconfigurable Virtual Collective Trainer (RVCT) | 2QFY26 | 1QFY27 |
| PM SE | Next Generation Constructive Acceleration | 4QFY24 | 2QFY25 |

## Digital Integration Lab (DIL)

Provides a secure and centralized location for all PEO STRI programs to integrate with Army Mission Command & Information Systems (MCIS). It also provides a critical risk reduction capability in preparation for formal Army Interoperability Certification (AIC) testing by supporting the Project Managers' (PMs') software development and integration initiatives across PEO STRI.

- Primary place of performance is Research Park area in Orlando, FL
- Requires qualified MCIS staff and must meet current cyber security requirements
- Simulation to C4I Interoperability (SIMCI)
- Provides experimentation, integration, testing, certification, demonstration and training for MCIS domain
- Auxiliary test site for the Central Technical Support Facility (CTSF) to conduct distributed AIC testing
- A Federated Net-Centric Site (FaNS)
- Government Furnished Property (hardware and software) and Government provided workspace and furniture
- Virtualization - Support efforts to virtualize the MCIS assets, to create efficient configuration/reconfiguration in support of each MCIS baseline.

### ACQUISITION STRATEGY

- Competitive: Small Business Set Aside
- Contract Type: C Type Contract
  Firm Fixed Price (labor) and
  Cost (travel, material, ODCs)

**[Pre-Decisional]**

### CURRENT CONTRACT/ORIGINAL DEVELOPER/OEM (IF RECOMPETE)

- Dignitas Technologies, Inc

### PERIOD OF PERFORMANCE

- Base Year: 3QFY25, 1-Year Base (includes 30-day phase-in period)
- Six 1-Year Options: 3QFY26-3QFY32

**[Pre-Decisional]**

### FUNDING

- Customer (DIL Supported programs) – RDTE, OMA, OPA
- Estimated Value: $19M

### MILESTONES

| 3QFY24 | 4QFY24 | 3QFY25 |
|---|---|---|
| Draft RFP | Final RFP | Award |

### POINTS OF CONTACT

Office Phone:

(407) 384-3601

General Info Email:

usarmy.orlando.peo-stri.list.pm-se-operations-team@army.mil

## One Semi-Automated Forces (OneSAF)

Constructive simulation that models platforms, systems, and U.S. Army doctrine at the Brigade and Below levels. It is used within JLCCTC and LVC-IA.

- Cloud-enabled software (accessible remotely anywhere / anytime)
- Government Off-the-Shelf software
- Uses official U.S. Army data for unit composition
- Physics-based, entity modeling with validated data
- Supports Live, Constructive & Virtual (LVC) Domain Interoperability
- Bi-directional stimulation/simulation of Mission Command (MC) systems
- Enhanced cyber effects on MC messages
- Dense Urban Operations
- Enhanced Chemical, Biological, Radiological, Nuclear (CBRN) modeling
- Runs on multiple hardware platforms (mobile/tablet/PC/Server/Virtual)

### ACQUISITION STRATEGY

- Competitive: Small Business Set Aside
- Contract Type: Single Award IDIQ (Cost Plus Fixed Fee, Firm Fixed Price and Cost provisions)

**[Pre-Decisional]**

### CURRENT CONTRACT/ORIGINAL DEVELOPER/OEM (IF RECOMPETE)

- Riptide Software, Inc. (owned by Phoenix Defense, Inc.)

### PERIOD OF PERFORMANCE

- Six (6) Years (Tentative)
- 1- Base Year: 1QFY25 -1QFY26
- Plus five 1-Year Options

**[Pre-Decisional]**

### FUNDING

- Mission – RDTE, OMA
- Estimated Value: ~$127M

### MILESTONES

| 4QFY23 | 3QFY24 | 3QFY24 | 2QFY25 |
|---|---|---|---|
| ▲ | ▲ | △ | △ |
| Draft RFP | Draft RFP Sec L&M | RFP | Contract Award |

### POINTS OF CONTACT

Office Phone:

(407) 384-3601

General Info Email:

usarmy.orlando.peo-stri.list.pm-se-operations-team@army.mil

## Training Simulation Software / Training Management Tool (TSS/TMT)

Provides the capability to conduct multi-echelon Combined Arms Maneuver Training in support of Multi-Domain Operations in a Complex Operational Environment at the point-of-need from Squad through ASCC. This contract will address hardware/software Development, Production, Procurement, Fielding, and Sustainment.

- Modular Open System Approach. Soldier Centric
- Distributed Event Streaming Platform
- Web Services & Data Serialization
- Game and browser 3D Rendering
- Augmented and Virtual Reality
- CGF Behavior Service
- Micro services Architecture
- Continuous Integration / Continuous Deployment (CI/CD)

### ACQUISITION STRATEGY

- Competitive
- Contract Type: Other Transaction Authority (OTA)

**[Pre-Decisional]**

### CURRENT CONTRACT/ORIGINAL DEVELOPER/OEM (IF RECOMPETE)

- Cole Engineering Services, Incorporated (CESI)

### PERIOD OF PERFORMANCE

- Base Year: 1QFY26
- 1-Year Base plus four 1-Year Options

**[Pre-Decisional]**

### FUNDING

- Mission – RDTE, OMA, OPA
- Estimated Value: $100M+

### MILESTONES

| 2QFY25 | 1QFY26 |
|---|---|
| RFS | Award |

### POINTS OF CONTACT

Office Phone:

(407) 384-3601

General Info Email:

usarmy.orlando.peo-stri.list.pm-se-operations-team@army.mil

## One World Terrain (OWT)

One World Terrain delivers 3D global terrain capability and associated information services that support virtual replication of the Earth and complexities of the operational environment in support of training as provisioned through the Army's Synthetic Training Environment dynamically rendered at the point-of-need. This contract will address software development, fielding and automation.

- Provides a synthetic/virtual World representation that supports land, air, maritime, and space operations
- Formats editable and consumable commercial tools and technologies
- Automatically processes raw terrain data into a standardized format
- Provides terrain configuration management capability

### ACQUISITION STRATEGY

- Competitive
- Contract Type: Other Transaction Authority (OTA), Follow on Production, Firm Fixed Price

**[Pre-Decisional]**

### CURRENT CONTRACT/ORIGINAL DEVELOPER/OEM (IF RECOMPETE)

- Maxar Technologies

### PERIOD OF PERFORMANCE

- Base Year: 1QFY26
- 1-Year Base plus four 1-Year Options

**[Pre-Decisional]**

### FUNDING

- Mission – RDTE, OMA, OPA
- Estimated Value: $100+

### MILESTONES

| 2QFY25 | 1QFY26 |
|---|---|
| △ RFS | △ Award |

### POINTS OF CONTACT

Office Phone:

(407) 384-3601

General Info Email:

usarmy.orlando.peo-stri.list.pm-se-operations-team@army.mil

## Reconfigurable Virtual Collective Trainer (RVCT)

The Reconfigurable Virtual Collective Trainer (RVCT) includes aviation (RVCT-A) and ground (RVCT-G) maneuver platforms, and dismounted Soldier sets that enable mission rehearsal, gunnery, and collective maneuver training. The RVCT represents a mobile, transportable, modular, and scalable training capability with the minimum hardware necessary to represent form, fit, and function to enable execution of collective tasks and essential training. This design allows RVCT modules to easily maintain concurrency at a cost significantly more affordable than the Army's legacy collective trainers while also delivering a more realistic virtual training environment that will enhance the Army's overall readiness. The RVCT architecture and design will support interoperability with the future Next Generation Constructive (NGC) and Live Training Environments, and other Synthetic Training Environments (STE) and operational capabilities.

### ACQUISITION STRATEGY

- Competitive: Full and Open
- Contract Type: ID/IQ (Firm Fixed Price and Cost Plus Fixed Fee)

**[Pre-Decisional]**

### CURRENT CONTRACT/ORIGINAL DEVELOPER/OEM (IF RECOMPETE)

- Cole Engineering Services, Incorporated (CESI)
- Other Transaction Authority (OTA)

### PERIOD OF PERFORMANCE

- Base Year 1QFY27
- 6 Year Base plus options

**[Pre-Decisional]**

### FUNDING

- Mission – RDTE, OMA, OPA
- Estimated Value: ~$500M

### MILESTONES

| 4QFY25 | 2QFY26 | 1QFY27 |
|---|---|---|
| Draft RFP | RFP/S | Contract Award |

### POINTS OF CONTACT

Office Phone:

(407) 384-3601

General Info Email:

usarmy.orlando.peo-stri.list.pm-se-operations-team@army.mil

## Next Generation Constructive (NGC) Acceleration

The Army's Synthetic Training Environment (STE) Next Generation Constructive (NGC) is the future of constructive training for Division and Below Commanders and their staff. NGC will enable the Army to close command staff training gaps against near-peer threats within a Multi-Domain Operations (MDO) environment scaled through the Army Service Component Command (ASCC) level. This seamless delivery of NGC is built off the STE Software (SW) foundation to achieve Army training readiness needs.

### ACQUISITION STRATEGY

- Competitive: TBD
- Contract Type: Other Transaction Authority (OTA)

### CURRENT CONTRACT/ORIGINAL DEVELOPER/OEM (IF RECOMPETE)

- N/A

### PERIOD OF PERFORMANCE

- TBD

### FUNDING

- Mission: TBD
- Estimated Value: TBD

### MILESTONES

| 3QFY24 | 4QFY24 | 2QFY25 |
|---|---|---|
| RFI | RFS | Award |

### POINTS OF CONTACT

Office Phone:

(407) 384-3601

General Info Email:

usarmy.orlando.peo-stri.list.pm-se-operations-team@army.mil

# Delta Division

## Push Items

## &

## Answers to Submitted Questions

# Mission Training Complex Capabilities Support (MTCCS) II Task Order Schedule

| MTCCS II TASK ORDER (TO) | CURRENT PRIME CONTRACTOR | CONTRACT/TASK ORDER | CURRENT TO EXPIRES | Request for Task Order Proposal (RTOP) Release | NEW TO AWARD |
|---|---|---|---|---|---|
| **III Corps** | Northrop Grumman | W900KK-24-C-0032 | 4/7/2024 | Awarded to GDIT W900KK-24-D-0005 W900KK-24-F-0014 | 12/7/2023 |
| ~~**TRADOC Center of Excellence (CoE)**~~ ~~*To transition from TSS-E*~~ | ~~Booz Allen Hamilton~~ | ~~W911S018D0004~~ ~~W911S018F0036~~ | ~~2/15/2024~~ | Cancelled due to FY24 Congressional withhold | |
| **National Sim Center (NSC) Ft. Leavenworth** *To transition from TSS-E* | Booz Allen Hamilton | W911S018F0237 | 3/15/2024 | 3/1/2024 | 3rd Qtr. FY24 |
| **Joint Multinational Sim Center - US Army Europe/Africa (USAREURAF)** | CSA | W900KK18D0007 W900KK21F0073 | 10/31/2024 | 3/5/2024 | 3rd Qtr. FY24 |
| **18th Airborne Corps** | General Dynamics Information Technology (GDIT) | W900KK-23-C-0033 | 3/25/2024 | 4/26/2024 | 4th Qtr. FY24 |
| **Army National Guard (ARNG)** | Valiant | W900KK18D0003 W900KK22F0013 | 10/21/2024 | 3rd Qtr. FY24 | 4th Qtr. FY24 |
| **Joint Multinational Sim Center - Indo Pacific (JMSC-IP)** | General Dynamics Information Technology (GDIT) | W900KK18D0001 W900KK19F0142 | 7/15/2024 | 3rd Qtr. FY24 | 4th Qtr. FY24 |
| **Joint Base Lewis McChord (JBLM)** | Valiant | W900KK18D0003 W900KK22F0036 | 11/19/2024 | 4th Qtr. FY24 | 1st Qtr. FY25 |
| **Ft. Johnson** | CSA | W900KK18D0003 W900KK19F0150 | 3/1/2025 | 1st Qtr. FY25 | 2nd Qtr. FY25 |
| **Joint Base San Antonio (JBSA)** *To transition under the III Corps Task Order* | Triduum | W900KK18D0005 W900KK19F0140 | 1/30/2025 | N/A | N/A |
| **US Army Reserves (USARC)** *To transition from GSA OASIS* | Booz Allen Hamilton | GSA OASIS | TBD | TBD | TBD |

# Mr. Michael Willoughby
# Project Lead
# PL TSO

# Opportunities Update

| Organization | Program | RFP Release | Award Date |
|---|---|---|---|
| PL TSO | Warfighter Training Readiness Solutions | Released | 4QFY24 |
| PL TSO | US Army NORTH Civil Support Training Activity (CSTA) Training Support Services Contract | Released | Early 4QFY24 |

**Note:** All Dates are Tentative

# Contract Opportunity

## Warfighter Training Readiness Solutions (Warfighter TRS)

- Warfighter TRS is the next worldwide, integrated training support contract for Army's TADSS, Instrumentation Systems (ISs), Ranges, and future Synthetic Training Environment (STE) training equipment. Includes TADSS Maintenance, TADSS Related Services and Training Related Services.
- Executes AR 350-38 directed TADSS maintenance program.

### ACQUISITION STRATEGY

- Competitive
- Contracting Agency: FEDSIM
- Contract Type: Task Order

### CURRENT CONTRACT/ORIGINAL DEVELOPER/OEM (IF RECOMPETE)

- Lockheed Martin

### PERIOD OF PERFORMANCE

- 1-Year Base plus four 1-Year Options

### FUNDING

- Mission – WCLS and customer
- Estimated Value: $3.7B (5-years)

### MILESTONES

| RELEASED | 4QFY24 |
|---|---|
| RFP | Award |

### POINTS OF CONTACT

Emails: FEDSIM https://fedsim.gsa.gov/

PL TSO: usarmy.orlando.peo-stri.mbx.pl-tso-warfighter-trs@army.mil.

# Contract Opportunity

## US Army NORTH Civil Support Training Activity (CSTA) Training Support Services Contract

The CSTA contractor will provide technical expertise and instruction. The Contractor will provide training support services across the USARNORTH established resource sets at various CONUS locations.

The training provided is essential for the support of civil authorities in responding to a Chemical, Biological, Radiological, and Nuclear (CBRN) crisis, including efforts to save lives and reduce human suffering.

### ACQUISITION STRATEGY

- Competitive
- Contracting Agency: ACC
- Contract Type: Type D, IDIQ

### CURRENT CONTRACT/ORIGINAL DEVELOPER/OEM (IF RECOMPETE)

- L2 Defense, Inc, W9124J-20-0008, awarded by Fort Sam Houston MICC

### PERIOD OF PERFORMANCE

- 1-Year Base plus four 1-Year Options

### FUNDING

- Customer
- Estimated Value: $50M to $70M

### MILESTONES

| RELEASED | 4QFY24 |
|---|---|
| RFP | Award |

### POINTS OF CONTACT

Email

PL TSO: usarmy.orlando.peo-stri.list.tso-operations-team@army.mil

U.S. ARMY

# ACC-Orlando

## Contracting Center of Excellence for Digital Capabilities (DC3oE)

## Industry Partner Update Briefing

Dr. Vernon L. Myers
Acting Executive Director/SCO

14 May 2024

# Contracting Precision

- Army Challenge - Capabilities required for the joint fight are software intensive and the Army is not currently delivering in a flexible and timely manner to meet the Nation's deterrence needs as an enterprise.
- To enable broader adoption of modern software practices that rely on frequent, iterative deliveries with a goal of achieving continuous integration / continuous delivery (CI/CD), the Army is reforming key institutional processes - contracting being one of the areas.
- Changes as a result of this reform will better allow the Army to deliver software capabilities securely and rapidly to users.
- Modern software development requires speed and flexibility. Requirements processes must be tailored to allow for iterative refinement as software development progresses.

**Change in Army's Acquisition Approach**

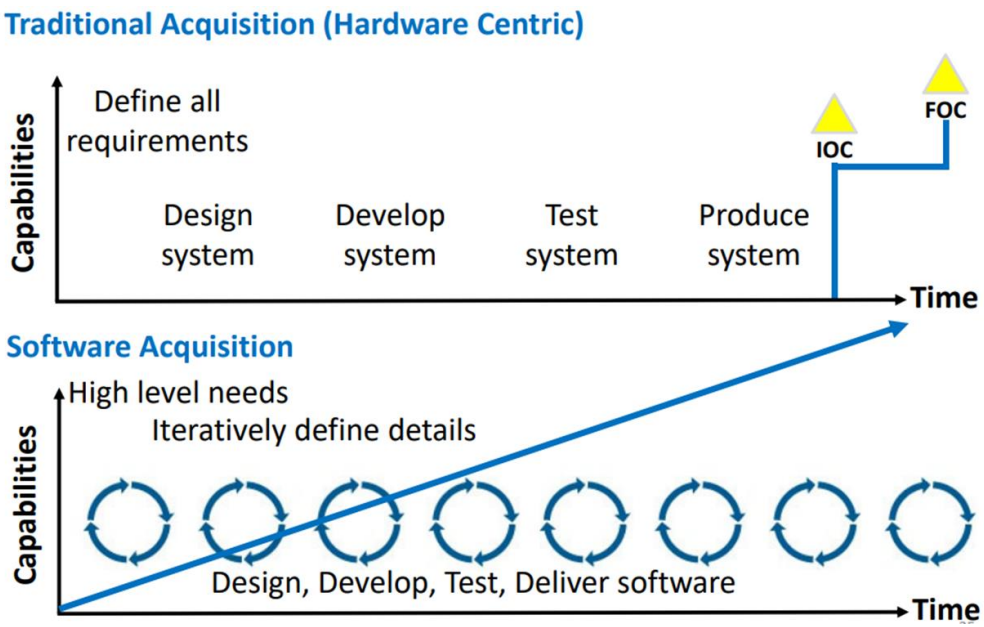

# Scope of Directive

- Applies to all Army software development efforts. For the purposes of the directive, a “software development effort” is defined as: (a) development of a custom software solution; (b) customization, integration, or modification of a commercial software solution; or (c) software as a service.

- Applies to weapons and business software systems developed and acquired through formal acquisition processes.

- Applies to software solutions developed or acquired outside of formal acquisition processes by Army Commands (ACOMs), Army Service Component Commands (ASCCs), Direct Reporting Units (DRUs), or other Army organizations.

- Low code/no code development activities conducted within Army-authorized data platforms are exempt from the directive.

- For the purposes of the directive, modern software development includes, but is not limited to, continuous integration/continuous delivery (CI/CD), agile, lean, and Development, Security, and Operations (DevSecOps) practices.

# Reform Initiative

★Initiative 4**: Establish a Digital Capabilities Contracting Center of Excellence to Improve and Streamline Contracting for Software.**

- The Army Contracting Command at Aberdeen Proving Ground (ACC-APG) will be designated as the Contracting Center of Excellence (CoE) for Digital Capabilities to streamline contracting for software.
- At IOC the CoE will be responsible for all new and select existing contracts for software development efforts executed by PEO Enterprise Information Systems;
  - PEO Intelligence, Electronic Warfare & Sensors;
  - PEO Command, Control, and Communications –Tactical;
  - PEO Simulation, Training, and Instrumentation; and
  - Select contracts for the ACOMs, ASCCs, and DRUs
- The CoE will ensure its contracting personnel are trained in industry software best practices related to procurement of software, including cybersecurity considerations.
- For select software contracts under its purview, the CoE in coordination with the mission partner and cognizant contracting personnel, will assist in the development of contracting strategies, Requests for Information (RFIs) and Requests for Proposals (RFPs), source selection criteria, and will execute contracts and agreements.

*Initiative Lead*: AMC
*Timeline*: Reach IOC no later than 3 months (11 JUN 24) and reach FOC no later than 9 months (11 DEC 24) from the date of the directive

U.S. ARMY

# INITIAL DIGITAL CONTRACTING ROADMAP

## Market Research

Early Development of RFI's
Industry Engagement- Industry Days /One- on -ones
Early Draft RFP's
"Go Ask Industry"

## Contract Strategy

Modular, Flexible, Fast
Smaller increments
Shorter periods of performance
Frequent competition to avoid vendor lock
Use of all contract tools and authorities in the toolbox

## Requirements Approach

Modern SW Development
MOSA
Open APIs/Data Centricity
Human Centered Design
Metrics/SLAs
Agile CDRL Delivery
IP/Data Rights

## Contract Structure/Types

Cost contract type preferred
Limit FFP/T&M to Commercial/Non-traditional Vendors
Product vs Capacity based Incentives
Surge and Innovation CLINs

## Evaluation Approach

Gated/Phased
Oral Presentations
Coding Challenges/Demos
Evaluate SW Dev process
Commercial experience as past perf.
Streamlined Evaluation Factors

## Post Award

Full- time COR w/admin training
Tech Guidance Letters
Cost Reports
G-clause
Incentive boards
Letters of Inquiry/Concern
CPAR to include Interim

# Industry Feedback

### Government Involvement

- Strong product owner
- User involvement
- Dedicated Contract Officer Representative and active contracting team

### Market Research

- More frequent and early industry engagement
- Draft RFP releases
- One-on-One preferred method for candid exchange of information
- Continuous feedback loop with Industry

### Contract Strategy

- Various contract types have shown success when structured properly (preference for outcome based)
- Hybrid contract structure
- Incentivizing the “right” behaviors
- Strong preference for modular contract strategies
- Use of Innovation/Surge CLINs
- IDIQs as a flexible tool
- OTAs where appropriate

### Evaluations

- Gated/Phased approaches
- Oral presentations
- Technical demonstrations/challenges
- Oral debriefings to those not selected
- Commercial experience as past performance
- Focus on “Best Value” not “Lowest Price”
- Moving away from large scale written proposals
- Looking at metrics in Past Performance

### Barriers/Challenges

- Agile wording with Waterfall practices
- Narrow view of Past Performance/ DoD focused
- Less written proposals
- Lengthy procurement practices
- Access to contract vehicles
- Communication

# Implementation Example

| Then | | Now |
|---|---|---|
| Development Approach | Waterfall Software Development Approach | Agile Software Development Approach |
| PWS Scope | Scope captured in multiple Performance Work Statements (PWS) | Scope is defined under a single Performance Work Statement (PWS) |
| Capacity vs Capability | Software development considered a service | Software development considered a supply |
| Term vs Completion | Variable contract types with primarily CPFF Term- (Best effort) | Variable contract types with primarily CPFF Completion |
| Incentives | Minimal use of CPIF (contractor can game fee ) | Expedited delivery/ enhanced performance bonus |
| Surveillance | Subjective QASP | Robust QASP |
| Industry Outreach | One (1) Draft RFP issued | Three (3) draft RFPs issued/ Multiple industry engagements (one on ones) |
| Solicitation | Solicitation evaluation approach inclusive of written technical and management components | Solicitation evaluation approach phased approach and oral demonstration/ proposals |

# Acting Executive Director's Closing Remarks

**ACC-ORL Contact Information:**
Dr. Vernon Myers
Acting Executive Director/Senior Contracting Official
U.S. Army Contracting Command - Orlando
12211 Science Drive
Orlando, FL 32826