Building 1 Ground Floor

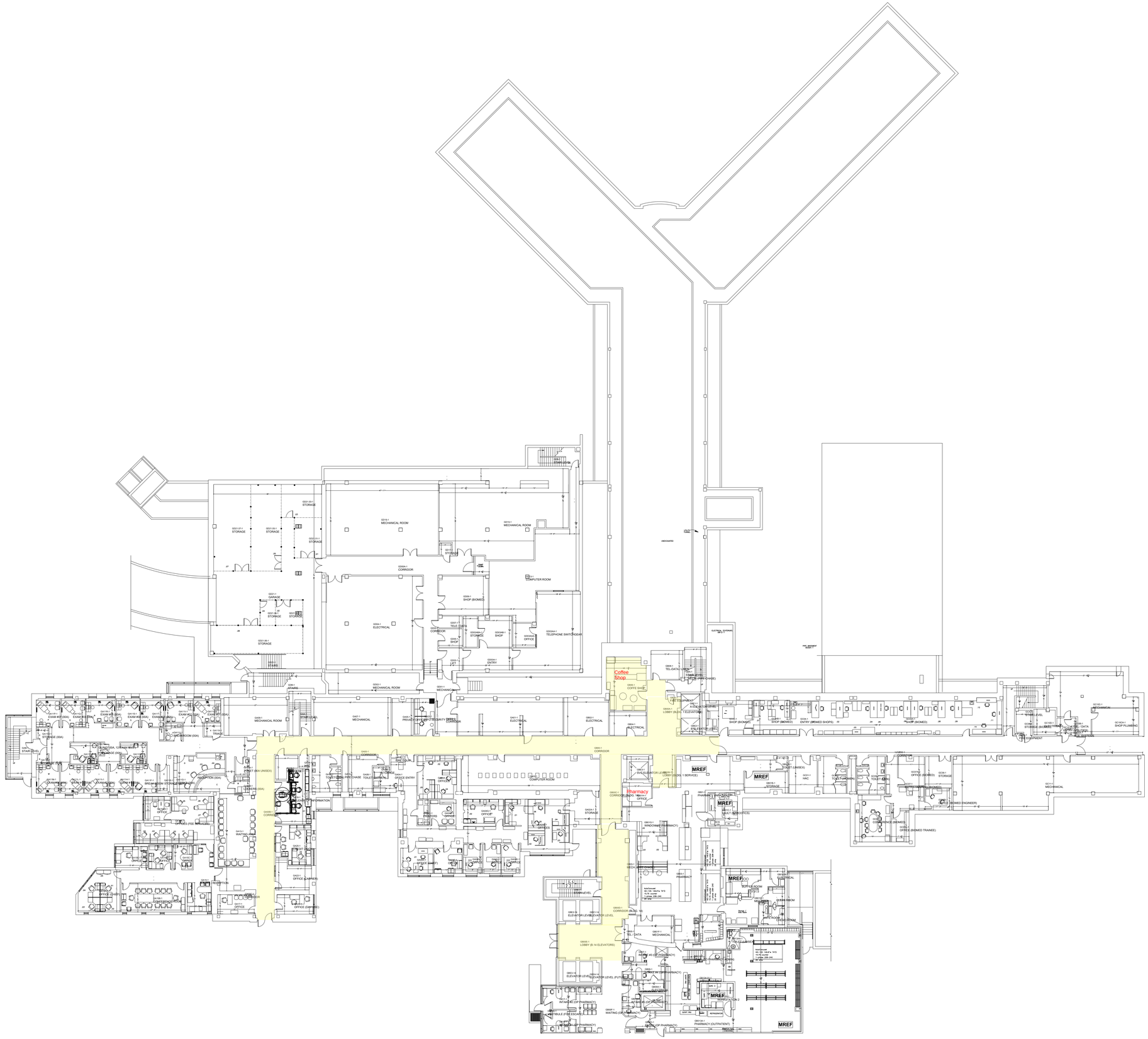

Building 1 1st floor

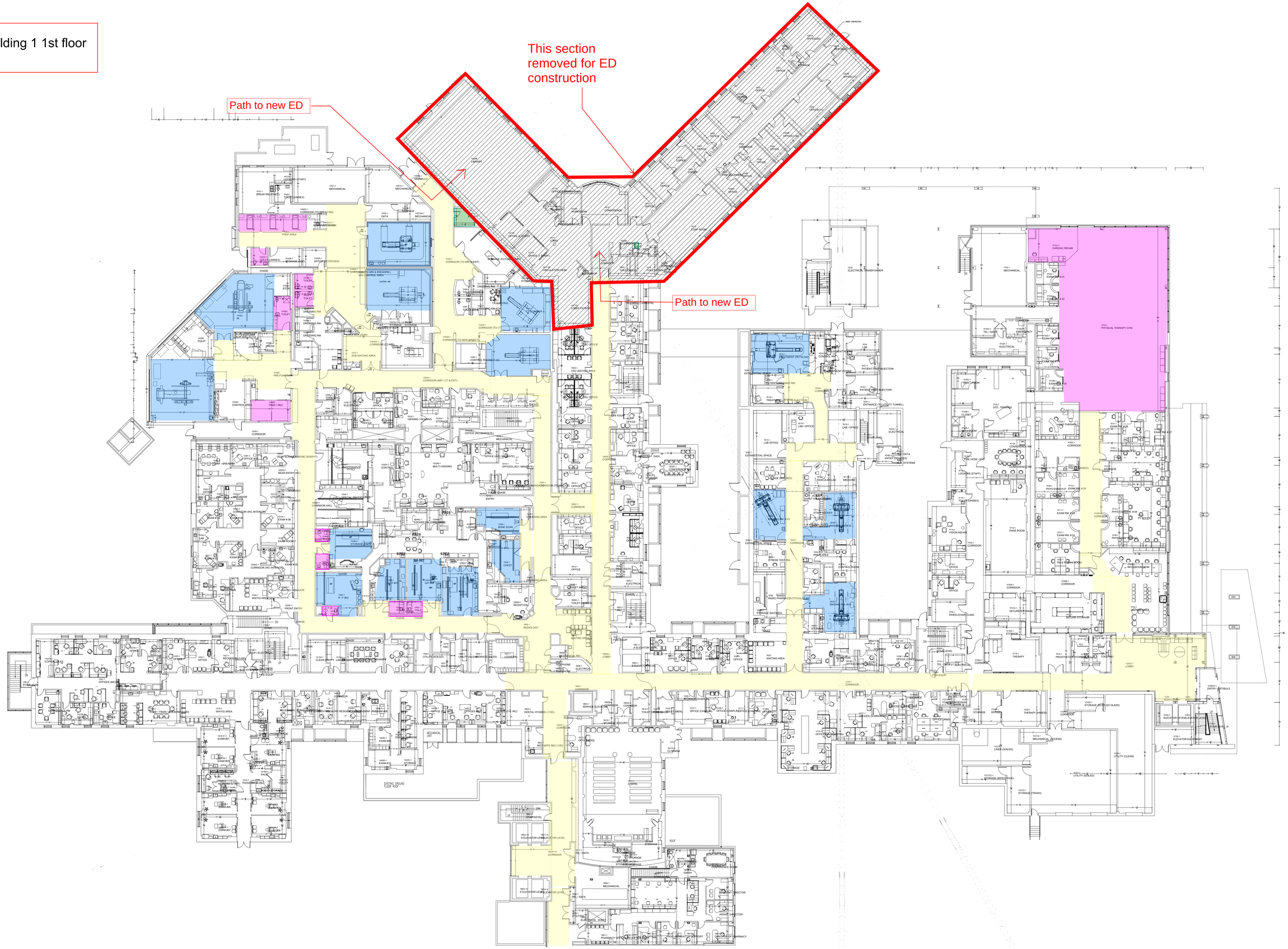

Building 1 SEcond Floor

Building 1 3rd Floor

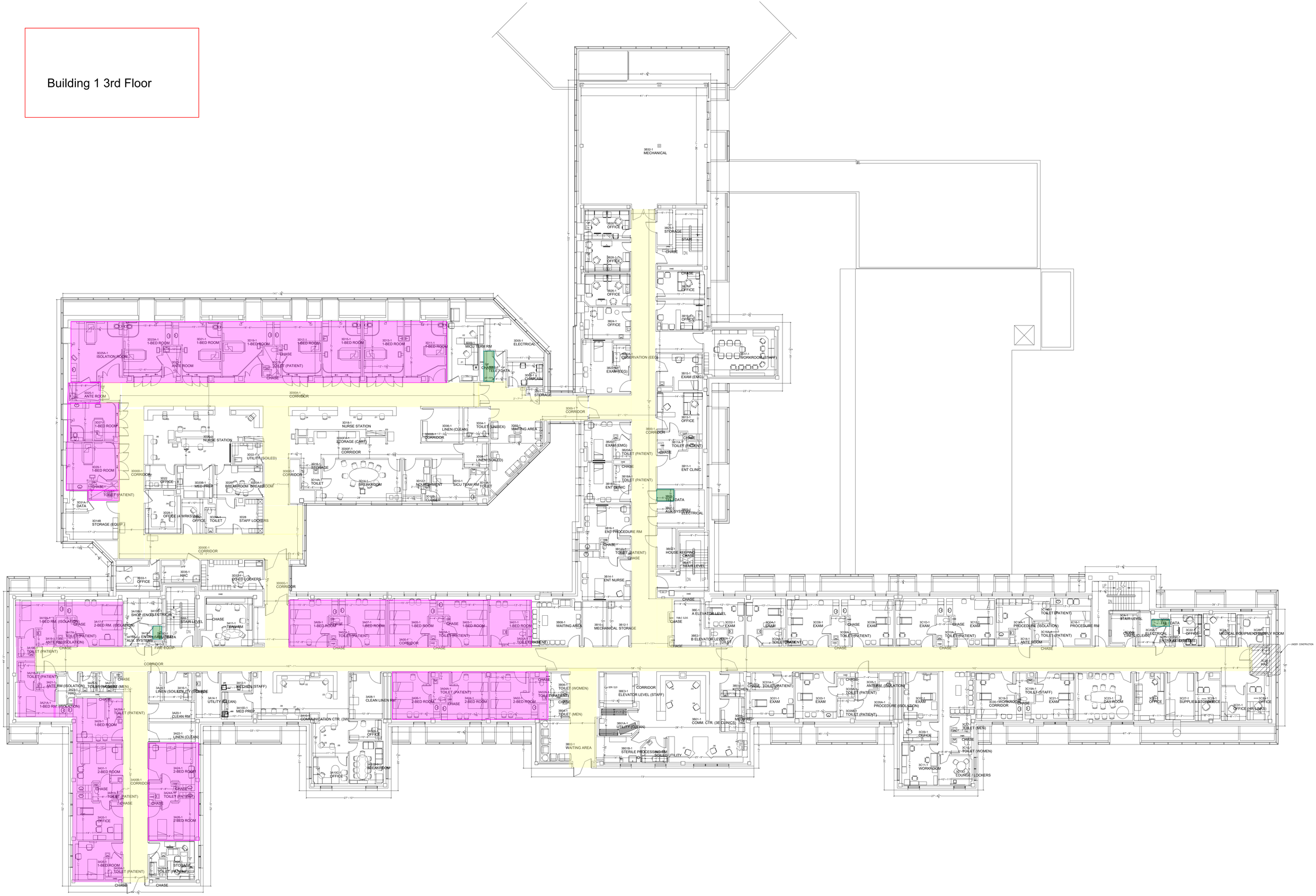

Building 1 Fourth Floor

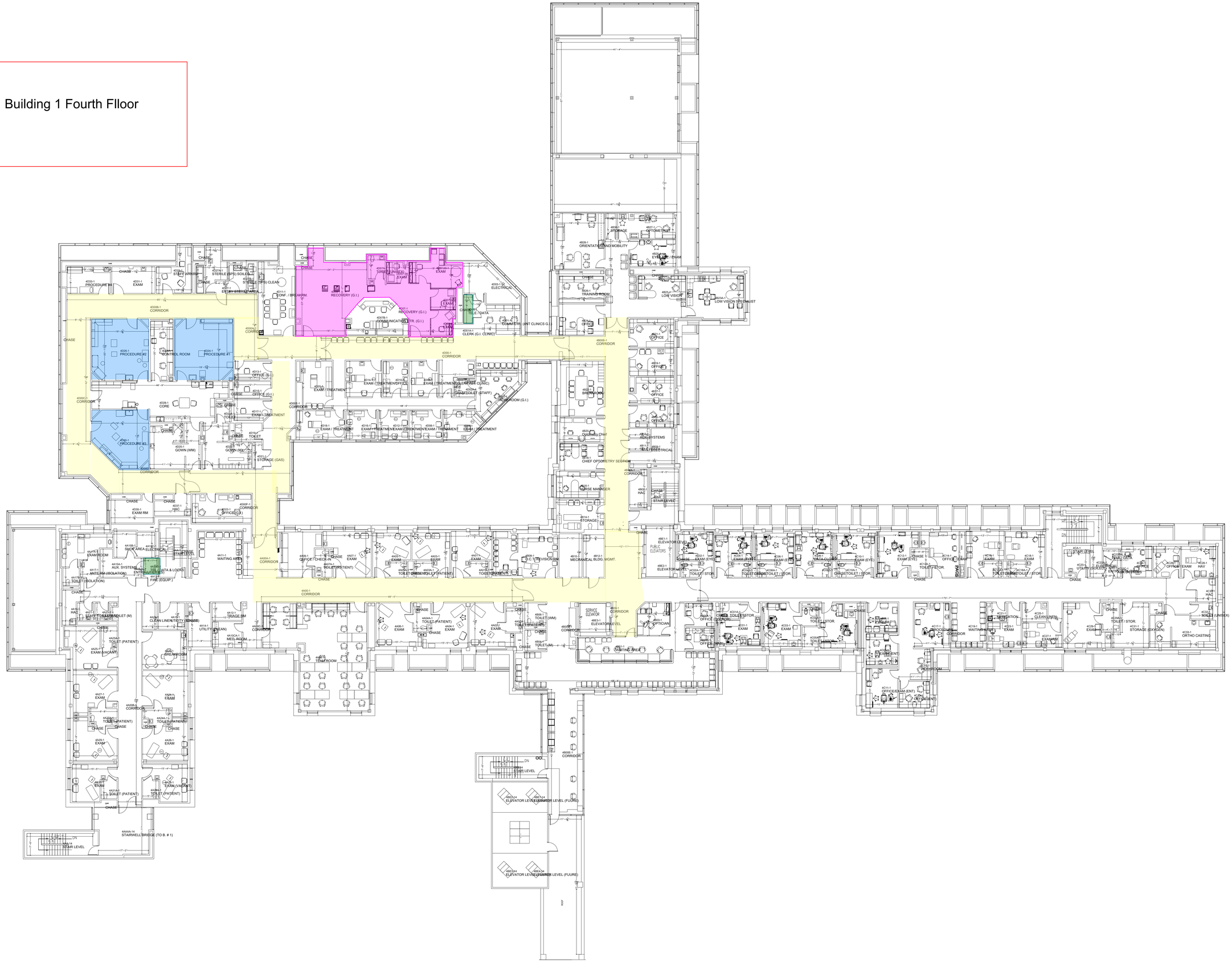

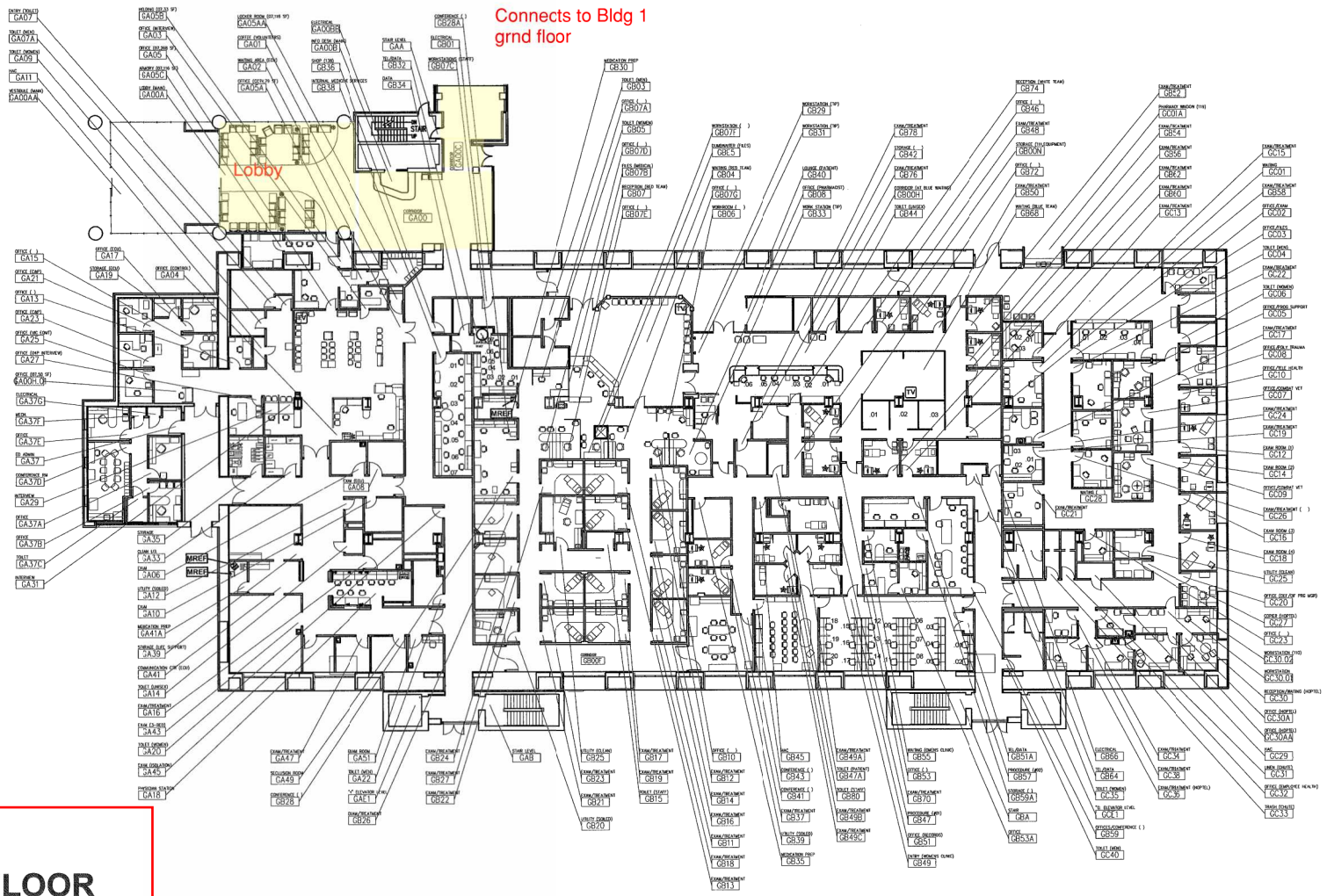

B.14 GRND FLOOR

1/32"=1'-0"

CADD Information CAD/B.14/ARCHB.14-A-G.DWG	Drawing Title B.14 GRAND FLOOR PLAN	Project Title ARCHITECTURAL ASBUILTS	Date 02/16	
			Project No.	
Approved:	Approved: Medical Center Director	Drawn C RYAN	Building Number B. 1	DRAWING No. A-2
Approved:	Approved: Chief, Engineering	Checked	Location VAMC, SLC. UTAH.	Dwg. 2 OF 6

Date

Department of Veterans Affairs

Building 14 2nd floor

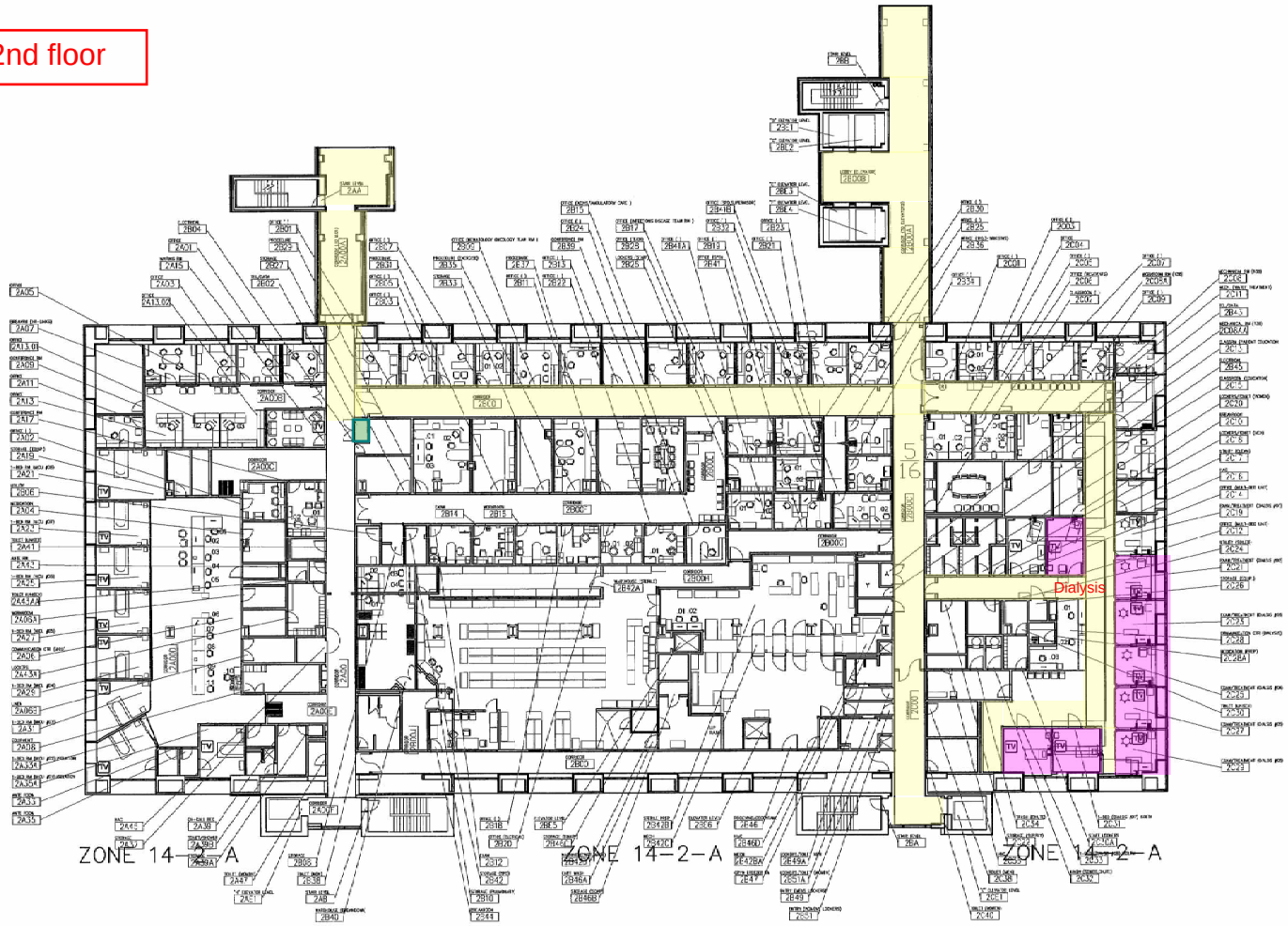

CADD Information CAD/E.14/ARCH/B' 4-A-2.DWG	Drawing Title B.14 SECOND FLOOR PLAN		Project Title ARCHITECTURAL ASBUILTS	Date 02/16
Approved	Approved Medical Center Director	Drawn C RYAN	Building Number B. 14	Project No.
Approved	Approved Chief, Engineering	Checked	Location VAMC, SLC. UTAH.	DRAWING No. A-4 Dwg 4 OF 6

Date

Department of Veterans Affairs

Building 14 3rd Floor

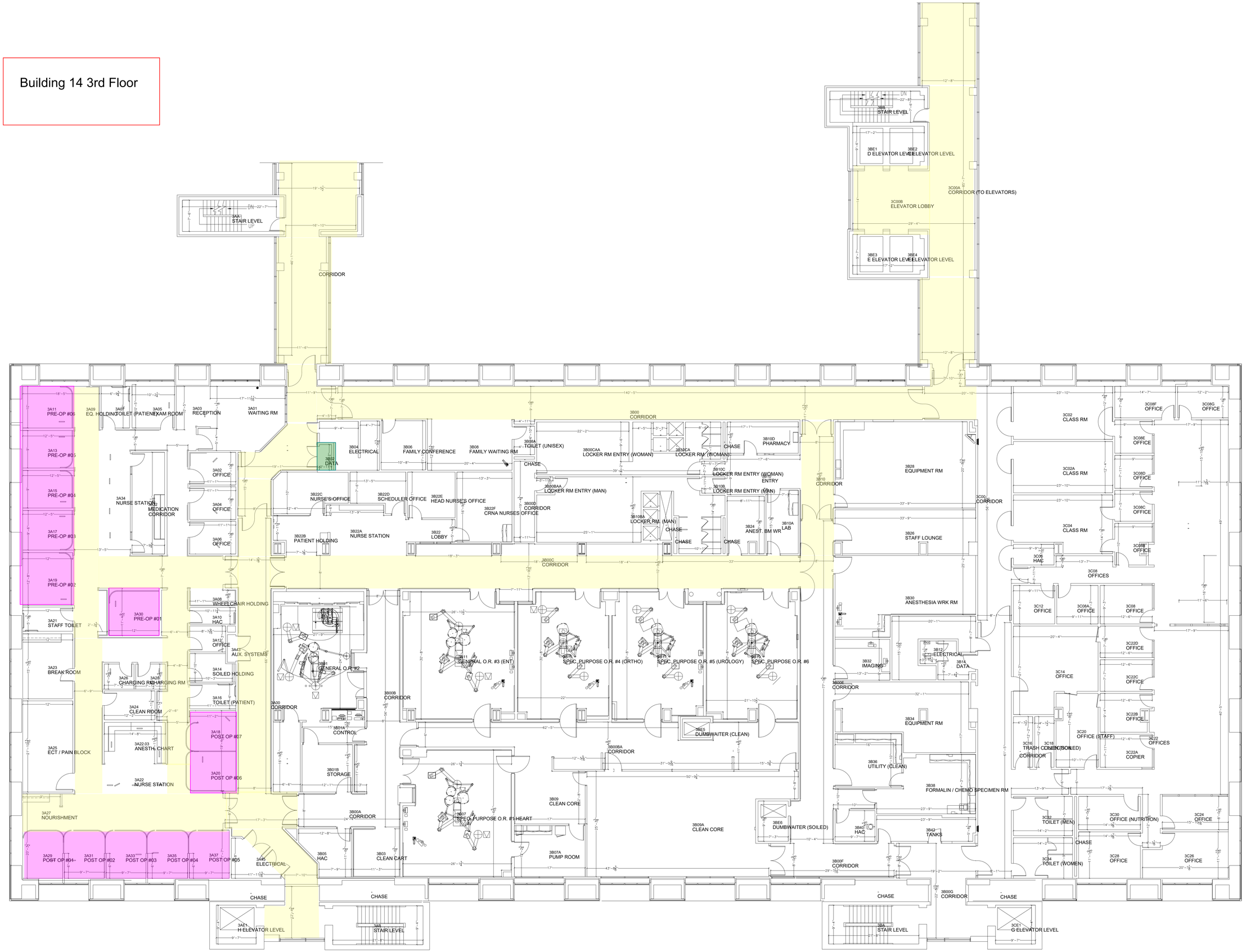

New ED building G

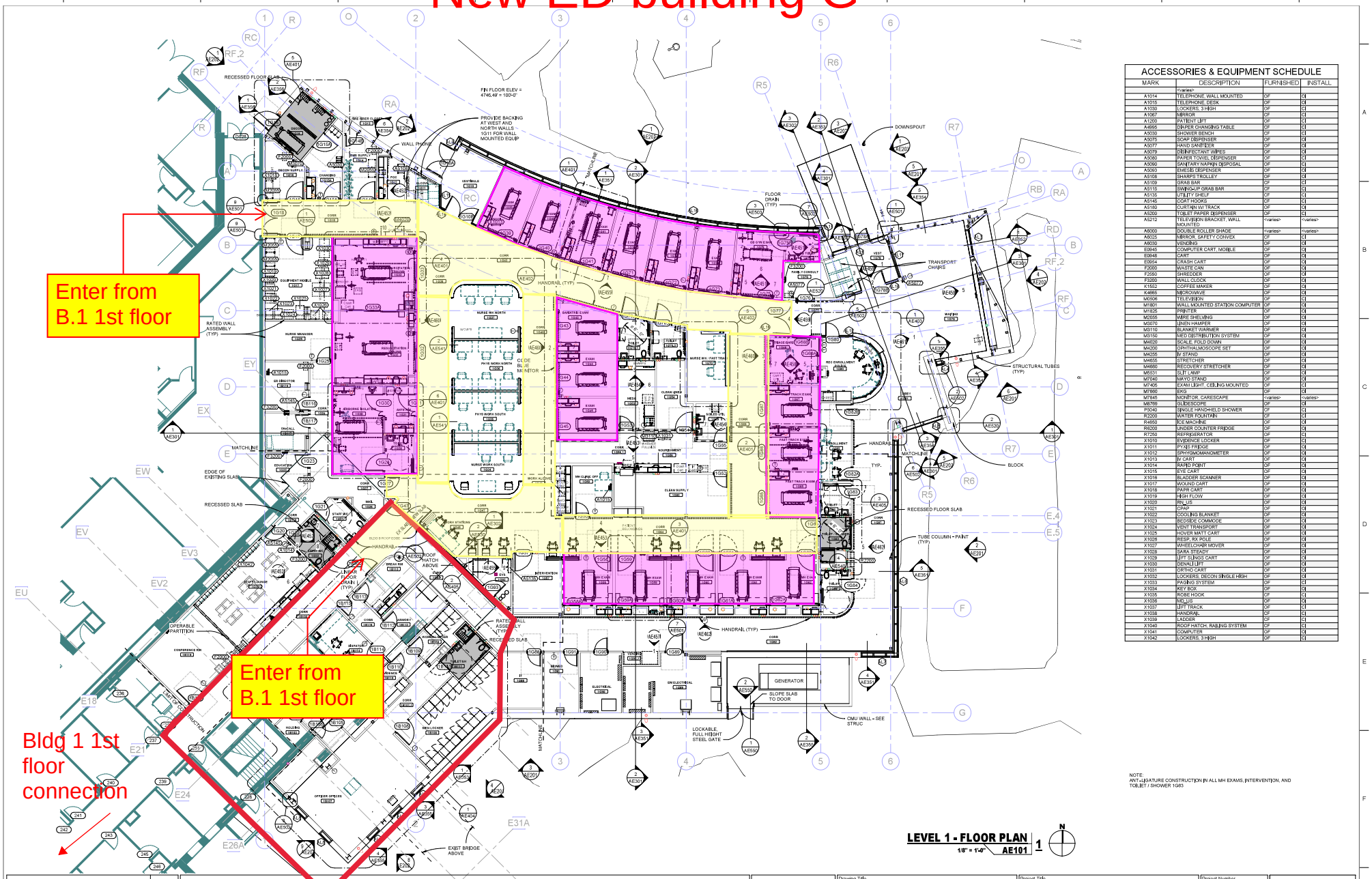

ACCESSORIES & EQUIPMENT SCHEDULE

MARK	DESCRIPTION	FURNISHED	INSTALL
	<varies>		
A1014	TELEPHONE, WALL MOUNTED	OF	CI
A1015	TELEPHONE, DESK	OF	CI
A1030	LOCKERS, 3 HIGH	OF	CI
A1067	MIRROR	OF	CI
A1200	PATIENT LIFT	OF	CI
A4995	DIAPER CHANGING TABLE	OF	CI
A5030	SHOWER BENCH	OF	CI
A5075	SOAP DISPENSER	OF	CI
A5077	HAND SANITIZER	OF	CI
A5079	DISINFECTANT WIPES	OF	CI
A5080	PAPER TOWEL DISPENSER	OF	CI
A5090	SANITARY NAPKIN DISPOSAL	OF	CI
A5093	EMESIS DISPENSER	OF	CI
A5108	SHARPS TROLLEY	OF	CI
A5109	GRAB BAR	OF	CI
A5115	SWING-UP GRAB BAR	OF	CI
A5135	UTILITY SHELF	OF	CI
A5145	COAT HOOKS	OF	CI
A5180	CURTAIN W/ TRACK	OF	CI
A5200	TOILET PAPER DISPENSER	OF	CI
A5212	TELEVISION BRACKET, WALL MOUNTED	<varies>	<varies>
A6000	DOUBLE ROLLER SHADE	<varies>	<varies>
A6025	MIRROR, SAFETY CONVEX	OF	CI
A6030	VENDING	OF	OI
E0845	COMPUTER CART, MOBILE	OF	OI
E0948	CART	OF	OI
E0954	CRASH CART	OF	OI
F2000	WASTE CAN	OF	OI
F2050	SHREDDER	OF	OI
F3200	WALL CLOCK	OF	OI
K1552	COFFEE MAKER	OF	OI
K4985	MICROWAVE	OF	OI
M0506	TELEVISION	OF	CI
M1801	WALL MOUNTED STATION COMPUTER	OF	OI
M1825	PRINTER	OF	OI
M2025	WIRE SHELVING	OF	OI
M3070	LINEN HAMPER	OF	OI
M3110	BLANKET WARMER	OF	OI
M3150	MED DISTRIBUTION SYSTEM	OF	OI
M4020	SCALE, FOLD DOWN	OF	OI
M4200	OPHTHALMOSCOPE SET	OF	OI
M4255	IV STAND	OF	OI
M4655	STRETCHER	OF	OI
M4660	RECOVERY STRETCHER	OF	OI
M5531	SLIT LAMP	OF	OI
M7040	MAYO STAND	OF	OI
M7405	EXAM LIGHT, CEILING MOUNTED	OF	CI
M7600	EKG	OF	OI
M7845	MONITOR, CARESCAPE	<varies>	<varies>
M8769	OTOSCOPE	OF	OI
P5040	SINGLE HANDHELD SHOWER	CF	CI
R2200	WATER FOUNTAIN	OF	CI
R4950	ICE MACHINE	OF	CI
R6200	UNDER COUNTER FRIDGE	OF	CI
R7250	REFRIGERATOR	OF	CI
X1010	EVIDENCE LOCKER	OF	CI
X1011	PYXIS FRIDGE	OF	OI
X1012	SPHYGMOMANOMETER	OF	OI
X1013	IV CART	OF	OI
X1014	RAPID POINT	OF	OI
X1015	EYE CART	OF	OI
X1016	BLADDER SCANNER	OF	OI
X1017	WOUND CART	OF	OI
X1018	PAPR CART	OF	OI
X1019	HIGH FLOW	OF	OI
X1020	IN_US	OF	OI
X1021	CPAP	OF	OI
X1022	COOLING BLANKET	OF	OI
X1023	BEDSIDE COMMODE	OF	OI
X1024	VENT TRANSPORT	OF	OI
X1025	HOVER MATT CART	OF	OI
X1026	RESP_RX POLE	OF	OI
X1027	WHEELCHAIR MOVER	OF	OI
X1028	SARA STEADY	OF	OI
X1029	LIFT SLINGS CART	OF	OI
X1030	DEHALI LIFT	OF	OI
X1031	ORTHO CART	OF	OI
X1032	LOCKERS, DECON SINGLE HIGH	OF	OI
X1033	PADDING SYSTEM	OF	CI
X1034	KEY BOX	OF	OI
X1035	ROBE HOOK	OF	CI
X1036	MD_US	OF	OI
X1037	LIFT TRACK	OF	CI
X1038	HANDRAIL	CF	CI
X1039	LADDER	CF	CI
X1040	ROOF HATCH, RAILING SYSTEM	CF	CI
X1041	COMPUTER	OF	OI
X1042	LOCKERS, 3 HIGH	OF	CI

NOTE:
ANTI-LIGATURE CONSTRUCTION IN ALL MH EXAMS, INTERVENTION, AND TOILIET / SHOWER 1G63

LEVEL 1 - FLOOR PLAN 1
1/8" = 1'-0" AE101

N

DESIGN BUILD TEAM

MSC
2755 Industrial Drive.
Ogden, UT 84401
(801) 475-6786
www.mscconstructors.com

tsa
1486 South 1100 East
Salt Lake City, UT 84105
801.463.7108
www.tsa-usa.com

RDC + EA, LLLP
324 S. State Street, Suite 444
Salt Lake City, UT 84111
www.rdcea.com
385-549-6799

BHB STRUCTURAL
2766 South Main Street
Salt Lake City, Utah 84115
801-355-5656
bhb@bhbengineers.com

HCF
8160 South Highland Dr.
Suite 108, Sandy, UT 84093
(385) 557-1500
hcfcorp.com

SEAL:
STATE OF UTAH
No. 130781
TRACY D. STOCKDALE
LICENSED ARCHITECT

Drawing Title	FLOOR PLAN
Approved: Project Director	
Project Title	VAMC EMERGENCY DEPARTMENT AND EXPANSION
Location	500 FOOTHILL DRIVE SLC, UT 84148
Date	8/5/2022
Checked	Checker
Drawn	Author
Project Number	660-800
Building Number	G
Drawing Number	AE101

Office of Construction and Facilities Management
Department of Veterans Affairs

Revisions: Date: