Google Maps

Hoodsport, Washington 98548 to Copper Creek Trailhead, Hoodsport, WA 98548

Drive 15.4 miles, 29 min

The destination point is currently behind a locked Forest Service Gate on FS-2451.
Attendees should carpool as much as possible or consolidate passengers at nearby day-use sites prior to crossing the causeway over Lake Cush
The meeting start location will be at the road closure gate.
Attendees should be prepared to hike approximately 1 mile total for the entire meeting.
Attendees must bring a hard hat and sturdy work boots for this site visit.

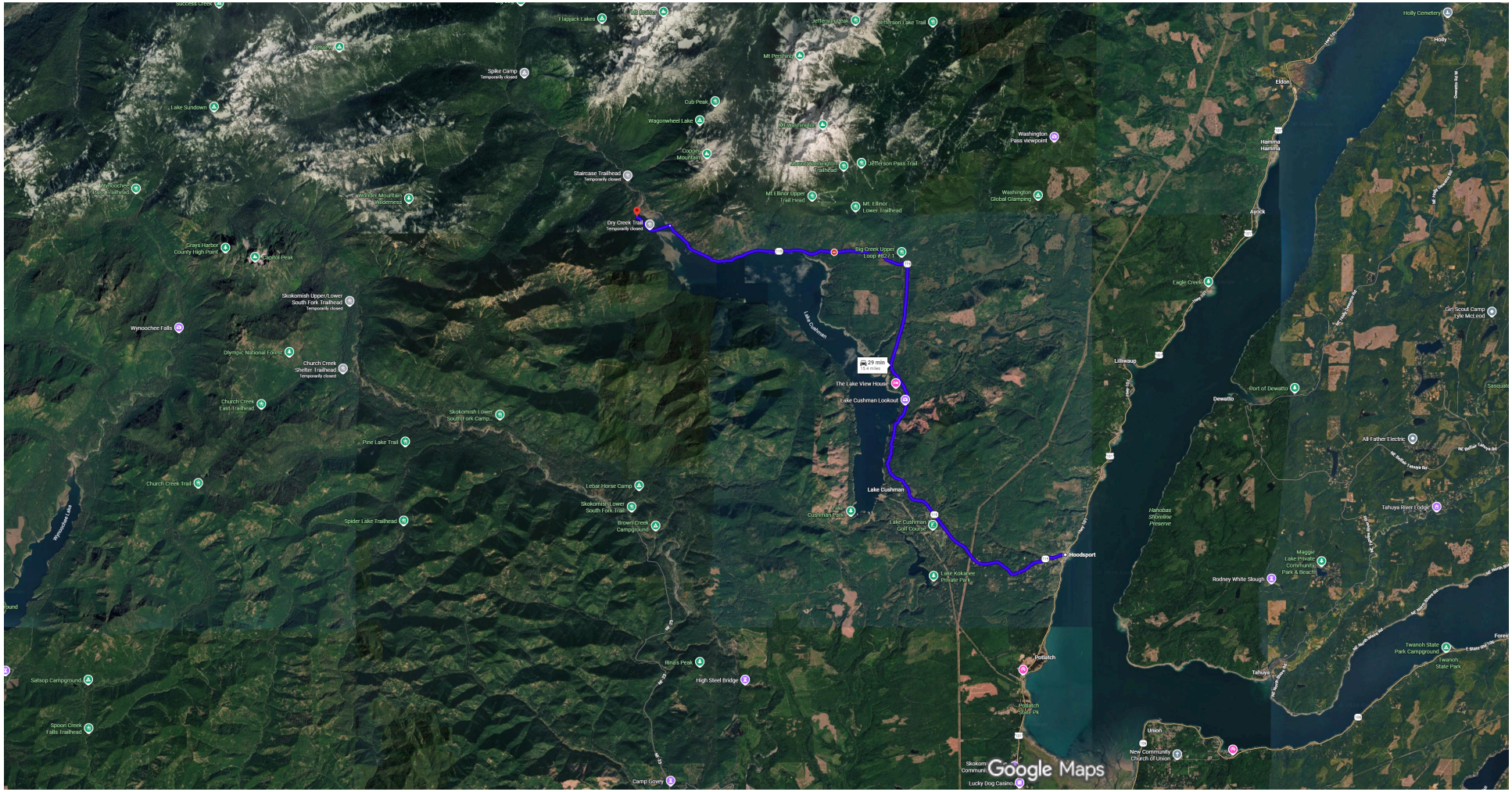

Imagery ©2026 Airbus, Landsat / Copernicus, Maxar Technologies, USDA/FPAC/GEO, CNES / Airbus, Map data ©2026 Google 2000 ft

Hoodsport
Washington 98548

1. Head toward N Upper Finch Creek Rd

9.2 mi

2. Turn left onto WA-119 N

⚠ Parts of this road may be closed at certain times or days

5.4 mi

3. Turn left onto NF-2451

Destination will be on the left

0.8 mi

Copper Creek Trailhead
Hoodsport, WA 98548